THE WEATHER
Generally fair tonight; Wednesday partly cloudy, possibly with local showers, continued high temperature; light westerly winds.

THE LOWELL SUN

5 O'CLOCK

ESTABLISHED 1878 | LOWELL, MASS. TUESDAY JUNE 22 1909 | PRICE ONE CENT

ARTHUR MORGAN McEVOY,
Valedictorian, Carney Medal.
(Photo by Sackley.)

MARGARET ELLIOTT,
Salutatorian, Carney Medal.

IRENE EVELYN DODGE,
Carney Medal.
(Photo by Sackley.)

GENEVA MERTICE COGGINS,
Carney Medal.
(Photo by Sackley.)

TESSIE GERTRUDE CURRY,
Winner of Prize Essay.
(Photo by Sackley.)

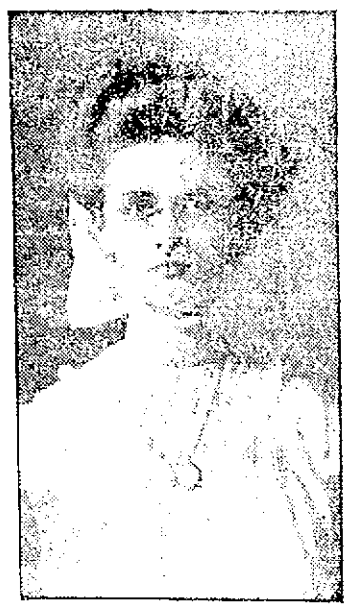

LENA FLORENCE PARKER,
Carney Medal.
(Photo by Sackley.)

WALDO EMERSON MURPHY,
Carney Medal.
(Photo by Sackley.)

213 GRADUATES

Commencement Exercises of the Lowell High School

The graduation exercises of the Lowell High school were held last night at the Opera House, the carefully arranged program being carried out in a most auspicious manner before a large audience. This was the 52d class to be graduated from the school and was the largest class in its history, diplomas being awarded to 213 young men and young ladies.

Despite excessive heat, the playhouse was taxed from pit to dome with parents, relatives and friends of the graduates and student body of the school, as well as prominent citizens.

The stage presented a beautiful appearance. When the curtain rose it brought to view the graduates seated on chairs arranged in tiers, the decorations of the stage consisting of the national colors and flowers. Suspended from the centre of the proscenium arch was the class motto, "Esse quam videri."

The Carney medal competition this year was rather unusual. According to the provisions of the Carney medal fund, medals are to be awarded to the three young men and three young ladies ranking highest among the class. This year, however, it was found that Miss Geneva Mertice Coggins and Miss Irene Evelyn Dodge received the same rank, besides the other two girls, who were entitled to medals. This happened on another occasion a few years ago and, like on that occasion, an extra medal will be turned out.

Carney Medal Scholars

The Carney medal scholars were as follows: Arthur Morgan McEvoy, Waldo Emerson Murphy, Paul Robert Manning, Lena Florence Parker, Margaret Elliott, Geneva Mertice Coggins and Irene Evelyn Dodge.

The following received honorable mention, having attained a rank of 96 or more: James Henry Gilbride, Harry Morse Sawyer, Gertrude Elizabeth Brady, Kathleen Wright, Marian Susan Foster, Ruth Leighton Sawyer, Helena Rose Abels, Gladys Alice Kimball, Esther Adelaide Sanders, Grace Elizabeth McAllister and Martha Fabyan Chadbourne.

The valedictorian was Arthur Morgan McEvoy, who is also president of the class of 1909, while Miss Margaret Elliott was the salutatorian. To Miss Lena Florence Parker fell the honor of writing and delivering the salutatory address, but owing to her illness, brought on by overstudy, she relinquished the honor to Miss Margaret Elliott.

The officers of the class of 1909 are as follows: President, Arthur Morgan McEvoy; vice-presidents, Margaret Elliott, Hammond Barnett; secretary, Adelaide Fiske Walsh; treasurer, Eugene Sumner Haley; sergeant-at-arms, Charles Elmer Sullivan; assistant sergeant-at-arms, Jack Anderson Dow.

One of the pleasing features of the program this year was the award of prizes for the best essays on "Lowell, the Site for a City Beautiful," the prizes having been offered by the Lowell Historical society. The first prize, ten dollars in gold, was awarded to Miss Tessie Gertrude Curry, and the second, five dollars in gold, to Miss Geneva Mertice Coggins. These prizes were presented by Solon W. Stevens, president of the Historical society.

Musical Program

One of the attractive features of the program this year was the playing of the class, accompanied by the American orchestra, with Mr. E. Prout, the popular instructor, directing and Miss Josephine Coburn assisting at the piano. During the evening the following selections were sung:

"O Hail Ye Ye Free!" Verdi; semi-chorus, "Boat Song" Owen; soprano, Misses Phillips, Morse, Clark, Barrett, Carolan; altos, Misses Callahan (1910), Mack, Spaulding; tenors, Messrs. Woodies, Field; bass, Messrs. Donahue and Leggatt (1911). "Day is Waking," Barnby; semi-chorus, "Venetian Boat Song," Blumenthal, and "Serenade," Meyer-Helmund; First soprano, Misses Dainton, Hogan, Morse; second soprano, Misses Callahan, Mack, Spaulding; alto, Misses Reardon, Arnold, (1910) Fuller (1911). Semi-chorus, "Twelve O'clock," from "Martha," Flotow; soprano, Misses Phillips, Morse, Clark Barrett, Corolan; alto Misses Callahan, Mack, Spaulding; tenor, Messrs. Woodies, Field; bass, Messrs. Donahue and Leggatt. "Pilgrim's Chorus," Wagner.

The class ode, written by Marion Susan Foster, and sung to the air of "Auld Lang Syne," closed the exercises.

Class Ode

Beneath the lingering lifting night,
The waiting world low lies.
Half conscious of the dawning day—
Flushed with a swift surprise.

But here and there the shadows lurk,
And waving mists conceal
The outlook vague and far, which soon
The full day will reveal

Our young hearts, hushed beneath the thought
That life, more broad and stern
Awaits us in the future days
Life's lessons gladly learn.

So, every deed and motive, shot
With Truth's revealing gleam
We part this day with firm intent
"To be and not to seem."

The orchestral part of the program comprised the following selections: Overture, "Berlin in Smiles and Tears," Conradi; "Algebra," Herbert; Finale, "Turkish March," Mozart.

Miss Margaret Elliott, who delivered the salutatory address, had for her subject "The Indian of Today." She quoted from Longfellow's "Hiawatha" the prophetic vision of the history of the coming of the white man and an appeal for justice for the Indian. We are beginning, she said, to realize that in the education of the Indian, the development of his character is the first consideration; and we are recognizing more than ever before his distinct individuality.

The valedictory address "The Elements of Greatness" was delivered by Arthur Morgan McEvoy, who referred to the following great men whose one hundredth anniversary we celebrate this year—Poe, Darwin, Lincoln, Tennyson, Holmes, Gladstone, Chopin, and Mendelssohn—representing science, literature, law, art, statesmanship—and drew from a review of their lives, an analysis of the elements of greatness.

Dr. Chapin's Address

The speaker of the evening was Dr. Charles S. Chapin, principal of the Montclair, N. J., Normal school. He was introduced by Principal Cyrus W. Leish as a man who has had long and varied experience in educational work.

"Education has many functions, but for the least of them is the equipment for useful, successful and happy living. What higher, what finer, what more practical definition of these functions can there be than the task of fitting the child for the work of life? Education is the high school. Education never makes a living, but it makes possible living. It does not tell how to earn a living, but it does tell how to live. It may do the latter and yet not do the former. It may make success in life, but it may make failure. It should teach how to earn a living with ideals, and unless it does this it fails. Education should be a preparation for living, and it should be the best of living. Training and education should fit graduates with an essential knowledge of the sciences, and an interest in them to study.

"To know books and the history of art and literature and the laws of science, is all well, but the end of all knowledge is to know yourself. Most of the wretched disturbances in life result from the wonderful inability of men to see themselves, which would save them from so many mistakes.

"The value of education to the individual is

Continued to last page

NORMAL SCHOOL

Graduating Exercises Held This Afternoon

The commencement exercises of the eleventh class of the Lowell State Normal school were held in the school building, corner of Broadway and Wilder street, beginning at 2.30 this afternoon.

The address of the day was by Dr. Charles S. Chapin, principal of the Montclair, (N. J.) State Normal school. Dr. Chapin made the address at the graduation exercises of the Lowell

CYRUS A. DURGIN

High school last night. He has had a wide experience in school work and has been very successful. His subject this afternoon was "The Work and the Worker."

Among those present were Mr. Thos. B. Fitzpatrick and Mrs. Kate Gannett Wells. The stage platform was prettily bedecked with floral adornments, and the scene was a very pretty and very impressive one.

The class motto displayed was "Low Aim, Not Failure, is Crime." The class colors were blue and gold. Following is the list of graduates:

Senior Class

Florence Emily Archibald
Rose Bernadette Bree
Mary Gertrude Conway
Annie Bertha Cummings
Ruth Marion Daniels
Margaret Teresa Donovan
Annie Cecelia Dugan
Susan Agnes Fitzpatrick
Alice Marguerite Gallagher
Annie Gertrude Gray
Gertrude Flora Hartwell
Evelyn Pheobe Hopkins
Florence Dolores Lennon
Alice Roland Lynch
Margaret Grace McCue
Alice Gertrude Melville
Helen Marie Mehlig
Frances Cleveland Norran
Annie Elizabeth Olds
Ida Alice O'Shea
Jemima Prescott
Florence Rachael Ross
Margaret Elizabeth Shinkwin
Florence May Stiles
Helen Rathbone Webster
Hilda Gilberta Barrett
Katherine Frances Callahan
Ruth Crowell
Clara Colpoys Cutler
Caroline Goggin Donovan
Julia Marie Driscoll
Frances Teresa Finnegan
Julia Edna Fowle
Emily Elizabeth Godfrey
Helen Rose Halloran
Anna Alena Harley
Helen Mary Knowlton
Margaret Stuart Logan
Loretta Estelle Mahoney
Helen Evelyn McDermott
Susie Elizabeth McLaughlin
Elizabeth Alice Moss
Katherine Elizabeth O'Leary
Helen Crooker Osgood
Mary Philomena O'Sullivan
Martha Gertrude Roark
Regina Marie Sacx
Olive Stevens
Martha Richardson Taylor
Lillian Gertrude Wright

Honorary Member

Mr. Cyrus A. Durgin

Post Graduates

Emily G. Burke, Lawrence
Annie F. Driscoll, Lawrence
Bessie E. Knapton, Lawrence
Edna M. McGowan, Lawrence
Alice B. O'Connell, Lawrence
Katherine E. Sidley, Lawrence
Katherine M. Sullivan, Lawrence
Annie Daley, Lawrence
Elizabeth Hendry, Lawrence
Rose M. McCabe, Lawrence
Rose M. McGuire, Lawrence
Eva M. O'Sullivan, Lawrence
Mary L. Singleton, Lawrence
Leslie L. Willan, Lawrence.

The following very delightful program was enjoyed:

Chorus, The Evening Wind.
Lamson and Delilah, Saint Saens
Solo by Mrs. Lillian Salmon Spence
Address, The Work and the Worker,
Dr. Charles S. Chapin
Semi-Chorus, Orpheus with his Lute,
Manney
Chorus, Hymn to the Madonna,
Kreuser-Spicker
Solo by Mrs. Lillian Salmon Spence
Presentation of Class Gift,
Miss Margaret E. Shinkwin
Acceptance of Gift,
Mrs. Kate Gannett Wells
Semi-Chorus, Serenade..... Schubert
Sopranos: Frances R. H. Leggatt, Greta Cady, Annie M. Latham.
Altos: Evelyn A. Mills, Bertha M. Green, Anna K. McCashin.
Semi-Chorus, Stars of the Summer Night .....Walter E. Owen
Presentation of Diplomas,
Mr. Thomas B. Fitzpatrick
Semi-Chorus, Carmena.. Wilson-Smith
Chorus, The Snow .....Edward Elgar

$5000 IN GOLD

Was Overlooked by Yeggmen

ITHACA, N. Y., June 22.—Yeggmen blew open the safe in the Citizens' National bank at Locke, a village 20 miles north of this city at 1 o'clock this morning and departed with between $2600 and $2700, mostly in bills.

They overlooked about $5000 in gold. There were four men in the band and holding the citizens who were aroused by the explosion at bay made their escape.

DRUGGISTS MEET

SWAMPSCOTT, June 22.—Several hundred Massachusetts druggists and representatives of the various branches of the business were brought to this town today by the opening of the Massachusetts Pharmaceutical association's 29th annual convention which will be in session until Thursday evening.

The first meeting was opened early this afternoon.

DARWIN'S ANNIVERSARY

CAMBRIDGE, Eng., June 22.—Scientists representing all the learned institutions of the world have gathered here on the occasion of the observance of the 100th anniversary of the birth of Charles R. Darwin. The celebrations will begin this evening and last for three days. A total of 252 universities and learned bodies, including 23 of the most famous institutions of America, and an equal number in Germany, have nominated representatives and leaders of such delegation will present their address tomorrow. The gift of America, bust of Darwin, also will be presented tomorrow.

FINE AND JAIL SENTENCE

PROVIDENCE, R. I., June 22.—Harry Loch, the man who impersonated a United States naval surgeon at an east side boarding house and secured entrance to many of the fine homes of this city, stood trial in the sixth district court this morning on three charges of larceny from other boarders. He was found guilty on all charges and sentenced to six months in jail on one and to pay fines of $50 and $25 and costs on the others. Loch was caught in New Bedford two weeks ago.

IN SUPERIOR COURT

Large Docket is About Finally Cleared

In Nine Weeks' Session 53 Verdicts and 110 Settlements Were Rendered, an Average of Four Cases Daily—Court Will Finally Adjourn on Wednesday

The April session of the superior court, civil session, will close on Wednesday after nine busy weeks in which a large volume of business was disposed of. The session came in on April 5th with Judge Stevens on the bench and Clerk Ralph Smith in charge of the docket.

Shortly after the opening of the session, court was suspended for about three weeks to permit Judge Stevens to sit on the Jordan murder case. Upon resuming Judge Stevens conducted the session for a few weeks and then gave way to Judge Pierce. During the session there have been 53 verdicts and 110 settlements, including defaults and non-suits, which is an average of four cases a day taken off the docket. When one considers that some cases take two and three days for a trial the disposal of four cases a day is certainly rapid court work.

The case of Foley vs. Boston & Maine which was opened yesterday was still on this morning and will go to the jury during the session. It will be followed by the case of Joseph Dawson, for Joseph Dawson, Jr., and Joseph Dawson personally vs. H. R. Barker Co. for personal injuries received by Joseph Dawson, jr., aged five, a radiator falling upon him breaking his leg in two places. J. Joseph O'Connor appears for the plaintiff and Trull and Wier for the defendant. After the trial of the Dawson case one other case will be heard and then the court will finally adjourn.

CLEVER CAPTURE

Was Made by Officers Bigelow and Welch

Patrolmen Samuel J. Bigelow and John N. Welch made a clever capture early this morning when they arrested William Burns in the drug store of John A. Osgood at the corner of Merrimack and Suffolk streets.

Young Burns had forced an entrance through a window in the rear of the store and was at work on the till when the officers were attracted to the scene and placed him under arrest.

There were several young men standing in front of the store who it is thought were his pals. They made their escape.

In court this morning Burns was charged with feloniously breaking and entering the store of Mr. Osgood in the night time with intent to commit larceny. He entered a plea of guilty and the court finding probable cause for guilt held him under $800 for the grand jury.

Judge Hadley, addressing the arresting officers, said that they should be commended for their vigilance and prompt action.

Stole a Pair of Shoes

John Smith, who hails from Vermont, came to Lowell yesterday looking for work, he said, but he had not been in the Spindle city very long before he was in a cell at the police station. While passing through Central street his attention was attracted to the shoes in the window of the Sunlight Shoe store. He went into the store he told the clerk he wanted to look at a pair of congress shoes. While the clerk went to the basement for the shoes, Smith grabbed a pair of ladies' shoes and was walking toward the door with them when the clerk grabbed him and held him until an officer could be summoned. In court this morning he pleaded guilty to the charge preferred against him and was sentenced to three months in the house of correction.

Taken From Saloon

Walter K. Marshall entered a plea of not guilty to a complaint charging him with drunkenness. The arresting officer, Patrolman William G. Bumps, testified that Marshall's wife said that her husband was drunk in a saloon and wanted him arrested. The officer went to the saloon and found Marshall drinking. He will spend the next four months in jail.

Case Continued

Arthur Constantopoulos pleaded not guilty to two counts of larceny of milk bottles from William H. Blaisdell and asked for a continuance till Friday, and the continuance was granted. When the complaint against Constantopoulos' partner was read, it was found that he was absent, and the court ordered a capias issued for his arrest.

Drunken Offenders

Frederick Lemoine was drunk and fighting in a tenement in a house in Worth street when Patrolman Frank Donovan was called to the house and found the man under arrest. In court this morning he was sentenced to four months in jail.

Alexander Murray, who was found in the South common yesterday afternoon in a state of intoxication, was sentenced to the state farm. He was Michael Cox, who made his initial appearance before the court. William MacPain, Michael F. Carey, Daniel Wood, Matthew J. Cooney, Frank M. Morris and Dennis Walsh, second offenders, were each fined $5. There were twelve $2 drunks.

FUNERAL NOTICE

HUTCHINS—Died in this city, June 22, at her late residence, 52 Parker street, Laura S. Hutchins, widow of the late Samuel M. Hutchins, aged 84 years. Funeral from the residence Thursday at 2.30 o'clock. Friends invited.

MR. FAIRBANKS

Is Making Tour of the World

SEOUL, June 22.—Charles W. Fairbanks, formerly vice president of the United States, who is in Korea on a tour around the world, has determined to extend his stay several days beyond the time originally fixed for his departure because of his deep interest in Korean affairs. Mr. Fairbanks will have an audience with the emperor on Thursday, June 24th, and immediately following that will continue his tour, passing through Ping Yang, An Tung and Mukden. He will visit the various American missions along the route.

Mr. Fairbanks visited schools, hospitals and associations in Seoul on Monday and delivered a number of addresses in which he urged the Korean people to take advantage of the many opportunities offered them and further the improvement of the people and country through good government.

ON JULY 11TH

HOLY NAME OF ST. PETER'S TO ATTEND COMMUNION

The committee appointed to make arrangements for the communion Sunday of the Holy Name society of St. Peter's church, held a meeting in the fair hall last evening and discussed plans for the next quarterly communion on Sunday, July 11th. Pres. Wm. F. Daly presided and there was a good attendance. The committee discussed the preparations for the breakfast at some length and it was the consensus of opinion that in view of the acquisition of over 600 new members recently, the attendance at the July communion will eclipse any previous turnout. Various sub-committees were appointed and another meeting will be held after the regular society meeting. Secretary Ward will issue the double post cards this week and in this way will be ascertained how many will attend the breakfast. The committee after the transaction of business discussed informally the idea to hold an outing during the summer. Timely suggestions were made by Pres. Daly, John J. Watson, F. J. Frawley, Michael and Lyons, Cornelius Hickey, Michael McGinnehey and Daniel F. Reilly.

DETACHED FROM SERVICE

WASHINGTON, June 22.—Another retired officer of the navy who has been performing active duty—Civil Engineer Mordecai Endicott who holds the rank of rear admiral was today detached from the service and ordered home. Rear Admiral Endicott, who at the time of his retirement was chief of the bureau of yards and docks, has been assisting the department of justice with claims against the government in connection with the bureau of which he was formerly chief.

NO WAITING!
All Work Done on Premises
Eyes Examined—Glasses Made
Any lens duplicated—Prices right
The Babbitt Co.
OPTOMETRISTS
31 Merrick Street, Lowell, Mass.
Open Wednesday Evenings
Also San Francisco

Breezes From Electric Fans
Cool invigorating breezes from an electric fan make the office or store a comfortable, attractive place on the hot summer's day. The cost of operating an electric fan is so small that you should demand this summer comfort at once.
Lowell Electric Light Corp.
50 Central Street

MURDER CHARGED

Boston Italian is Under Arrest at Woodstock, Vt.

WOODSTOCK, Vt., June 22.—Francisco Dimmehero, a Boston Italian, was brought to the Woodstock jail early today charged with the murder at Reading yesterday of Castellini Repetto, a compatriot who was boss in a pulp camp. The camp is said to have been rent by jealousy on account of Repetto's intimacy with an Italian woman, Luisa Giradet. Dimmehero is alleged to have stabbed Repetto to death after which he is said to have stabbed Luisa, although the wounds inflicted on her are not dangerous. Dimmehero then tried to kill himself by hanging his head on a stone. The razor he is alleged to have used was found in his pocket when arrested but he had not attempted to use this weapon either on himself or anyone else. It is said that Dimmehero came from Boston to Reading yesterday and immediately upon his arrival at the latter place started in search of Repetto. It was arranged to give Dimmehero a hearing in court here during the day.

MRS. WADSWORTH

RODE 159 MILES IN SIXTEEN HOURS

ROCHESTER, N. Y., June 22.—Beating President Roosevelt's record of 120 miles by horseback in a day, Mrs. Herbert Wadsworth of Avon, a leader in Washington society and a friend of the Roosevelts, yesterday rode 159 miles in 16 hours. She was in the saddle at 4 o'clock yesterday morning, accompanied by Dr. Grayson, and using eight horses, was in the saddle continually except for times spent at meals. She is said to have stood the trip well.

TEAM OWNERS ASSOCIATION.

BOSTON, June 22.—Business sessions were continued today by the National Team Owners association which began its seventh annual convention in this city yesterday. Although the convention was scheduled to occupy three days it was arranged to conclude the business of the body today with the election of national officers in order that tomorrow might be given over to sightseeing and pleasure trips as an extensive program of entertainment for the six hundred delegates had been planned by the local association.

Addresses on matters of pertinent interest to the master teamsters were given at today's sessions by prominent delegates. Among the topics discussed, "Better freight facilities," "Duties on hay and grain" and "Improvements in business methods."

STAR THEATRE

Attractions will hold forth at the Star theatre tonight and many new faces, it is expected, will be seen among them.

The return of talking pictures and vaudeville was welcomed by large audiences Monday afternoon and evening. To see and hear the talking pictures is like being present at a play, drama, vaudeville or comedy—whatever it may be. The characters speak and a whole connected story is told. They hold the interest of the audience from beginning to end.

Miss Marion Allen, a winsome soubrette, is presenting a clever vaudeville act. A new act will be seen Thursday, Friday and Saturday.

Cool and comfortable from the many electric fans, the theatre is a model for men, women and children on a sultry afternoon.

61 CASES OF CHOLERA

ST. PETERSBURG, June 22.—Sixty-one new cases of cholera were recorded for the 24 hours ended at noon today.

COTTON FUTURES

NEW YORK, June 22.—Cotton futures opened steady, July 10.98, Aug. 10.99, Sept. 10.96, Oct. 10.97, Nov. —, Dec. 11.00, Jan. 10.97, Feb. —, March 10.98, April —, May 10.99-11.00.

TORPEDO FLOTILLA.

NEWPORT, R. I., June 22.—The Atlantic torpedo boat flotilla sailed from here today for Cape Cod bay. The little vessels will carry on torpedo practice there.

PEARY, WHO IS BELIEVED TO HAVE FOUND POLE; HIS ARCTIC SHIP

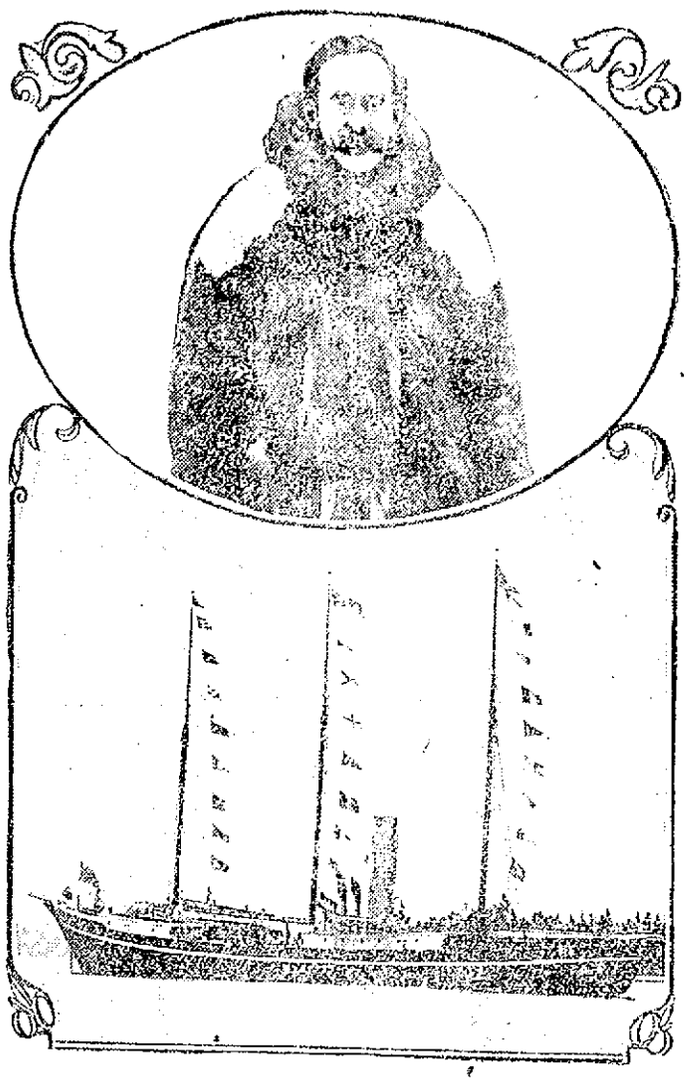

WASHINGTON, June 22.—It is generally believed in Washington that Commander Robert E. Peary, the Arctic explorer, who left the United States last July for the Arctic circle, has reached the north pole. The experts base their opinion upon the fact that no word has been received from Peary since he left Etah, north Greenland, on Aug. 6, for the dash toward the pole. They declare that if the expedition had failed and Peary had been forced to turn back he would have sent out a cruiser with some news. If he has been successful in reaching the goal of his ambition it is hardly probable that the world will be apprised of the fact before the latter part of August or September. The present expedition is the best equipped that now has gone in search of the pole, and Anyne expressed everywhere predicted that Peary would meet with success when he left.

THEATRE VOYONS

When Pathe starts out to do a thing he always makes a big success of it and his latest film drama "The Reckoning" is no exception to the rule. It is the feature picture today at the Theatre Voyons and without a doubt it is one of the most sensational pictures ever seen on the screen. The action centers around a deceived husband who though half dead with heart disease succeeds in planning and executing a terrible revenge on his faithless friend. There are several very excellent dramatic subjects in addition to the headliner and two of the snappiest and most laughable comedies seen in a long time. The songs are fine and well sung.

One point very noticeable in this theatre is its delightful coolness due to the most excellent ventilating apparatus which is installed especially for this purpose. There are no drafts or other disadvantages in this system.

LOCAL EAGLES

300 Will Take Part in Fitchburg Parade

The welkin in the neighborhood of the Northern depot will ring with the "O-a, wa, ga!" of the Eagles next Thursday morning, for the members of Lowell aerie, 300 strong, headed by the Nutt'nd band, will at that time embark on a special train for Fitchburg, where will be held the mammoth gala day of the organization. It is expected that fully 800 Eagles will participate and that there will be over 50 bands in line. A special meeting of Lowell aerie was held last Thursday evening to perfect the arrangements, the report from Secretary M. J. Davey being very encouraging. The following members have been named as a committee on tickets: J. H. Farrell, J. J. Ryan, T. E. Kennedy, T. H. Corcoran, R. J. Flynn, J. Mullin, J. T. Doyle, J. J. Gallagher, R. J. Lynn, J. J. Burns, N. French, R. A. Griffin, J. M. Began, J. E. Degan, Geo. E. Turner and C. H. Rogers. The band will report at the rooms in Middle and Palmer streets on the morning of the gala day at 8 o'clock. The train for Fitchburg via A. N. leaves at 8.45.

The parade in Fitchburg will form at 11 o'clock. For dinner there will be a clambake, and in the afternoon there will be an athletic meet. In the evening there will be band concerts by the various visiting bands, fireworks and dancing in the Opera house. A continuous stream of cars from the noon of arrival until midnight.

[illegible] Eagles will be represented by the Grand President [illegible] Order. The Rever Association will be represented in force with Prof. Rogers in the lead of Dom Carlo's Dog Team. Each member of the order should wear a white ribbon on a white shirt. Each member is expected to be dressed as Uncle Sam and there is much fun in store for the Eagles. The Eagles of New Haven will be represented by a large number of members in full regalia, with a member of N. Haven aerie.

[illegible] Eagles who have left Lowell will be present in force. Besides nothing [illegible] Fitchburg Eagles who have left Lowell to reside in other towns. The Eagles will

HUSBAND IS DEAD

Wife is Dying and Murder is Charged

WOODSTOCK, Vt., June 22.—Late last night Sheriff Thomas of Windsor county arrived here at the jail in an automobile with Francesco Gimmellaro, 21 years old, of Boston, in a dying condition charged with murder.

Gimmellaro arrived in this country from Italy on March 25, and this is his third trip to this vicinity to kill a fellow Italian, it is alleged.

Gimmellaro accomplished his purpose last evening at Plymouth, a small settlement a few miles distant from this place, it is charged. He is said to have stabbed his man to death.

The murdered man was married and the battle was a sensational one, happening, as it did in the centre of the little settlement of only a few houses and one store.

Sheriff Thomas said that Gimmellaro crept upon his victim, who was working in a field with his wife, and attacked him unawares and stabbed him to death.

The wife of the victim went bravely to the aid of her husband, and she was frightfully stabbed by Gimmellaro and is tonight believed to be dying at the farmhouse where she was employed. Physicians were attending her.

On the way over to the jail here from Plymouth and while in the custody of Sheriff Thomas, Gimmellaro attempted suicide by slashing his throat with a sharp knife. All that it was possible for him to do was done by Sheriff Thomas to prevent the prisoner from bleeding to death, and he was landed here at the jail alive, but in a desperate condition. Physicians are now attending the dying Italian and it is hoped to save his life.

All that it is possible to learn tonight of the cause of the killing is that it is the result of an old vendetta which was begun by the families of the murderer and his victim in Italy many years ago. The murdered man and his wife are alleged to have been hunted by Gimmellaro for several years in Italy before they came to America, and that he followed them to this country. There is a rumor of black hand agents, but it is not believed by the authorities that this affair is any more than a personal one.

A STATEMENT

ISSUED BY NATIONAL TUBERCULOSIS ASSOCIATION

On account of the present agitation concerning the possible danger and detriment of locating a tuberculosis sanatorium or camp near an inhabited dwelling or valuable property, the National Association for the Study and Prevention of Tuberculosis issues a statement today, which shows that in the majority of cases such an institution has a beneficial effect, not only upon the sale of property, but also upon the health of the community.

In a recent investigation conducted by the National association, 37 institutions located in 22 different states in all parts of the country were considered. According to information received from sanatorium superintendents, real estate dealers, and various disinterested parties, 67.5 per cent. of these tuberculosis sanatoria have had a favorable influence upon surrounding property, and have been a benefit to the community in which they were located.

In the case of 23, or 62.2 per cent of the institutions, the presence of the sanatorium helped to increase the assessed valuation of surrounding property. In only one instance has property decreased in value, and there it was due to ignorance of the facts. In 22 out of the 37 cases, the presence of a sanatorium has even been helpful in the recent sale of land, and in only four places has any detrimental effect on sales been shown. In 51.3 per cent of the cases, residents have been attracted to the community by the sanatorium, and in only three localities have residents been repelled.

Some examples show the increase in the value of surrounding property. In the vicinity of a sanatorium in Portland, Ore., land has more than doubled in value in three years, and is in demand close to the sanatorium. At Aiken, S. C., property in the neighborhood of the local sanatorium has increased 400 per cent since the institution was built. At Hebron, Me., surrounding property has increased 20 per cent as a direct result of the presence of a tuberculosis sanatorium. A similar effect upon land values has taken place in other towns, such as Luzerne, Pa., Liberty, N. Y., Saranac Lake, N. Y., Pittsford, Vt., Mt. Vernon, Mo., and Silver City, N. M. At Asheville, N. C., vacant lots near one of the sanatoria in that city, sell at four times their price in 1900, and those farther from the institution but nearer the city are less valuable. Not a single instance was reported where the presence of a tuberculosis sanatorium, camp, or dispensary in a large city has had a detrimental effect on the value of surrounding property.

The courts of Massachusetts, North Carolina and Virginia have decided that a tuberculosis sanatorium is not a menace to the health of a community, and that it does not decrease the value of land in its immediate neighborhood.

The presence of a tuberculosis sanatorium has been a benefit also to the farmers in its vicinity from the fact that it affords a market for their produce, and gives more work to the unemployed. The merchants, too, have testified that the sanatorium is a stimulus and help to trade.

The tuberculosis sanatorium has been of value to the community in the raising of health standards. In almost every city or town where such an institution has been opened, public spitting has decreased, more windows have been opened, and greater cleanliness in life has resulted.

For these reasons, the National Association for the Study and Prevention of Tuberculosis declares that instead of being a menace, a tuberculosis sanatorium may be regarded as a benefit to any community in which it is located, whether city or country.

STATE HIGHWAY

WORK STARTED BEYOND TYNGSBORO TOWN

Work on the proposed state highway extending beyond Tyngsboro has been started, and it is planned to have this stretch of road completed during the present season. A state highway from Concord, N. H. to the sea will be the ultimate result.

If you want help at home or in your business, try The Sun "Want" column.

YALE AND HARVARD CREWS TRAINING FOR RACE OF JULY 1 AND THEIR COACHES

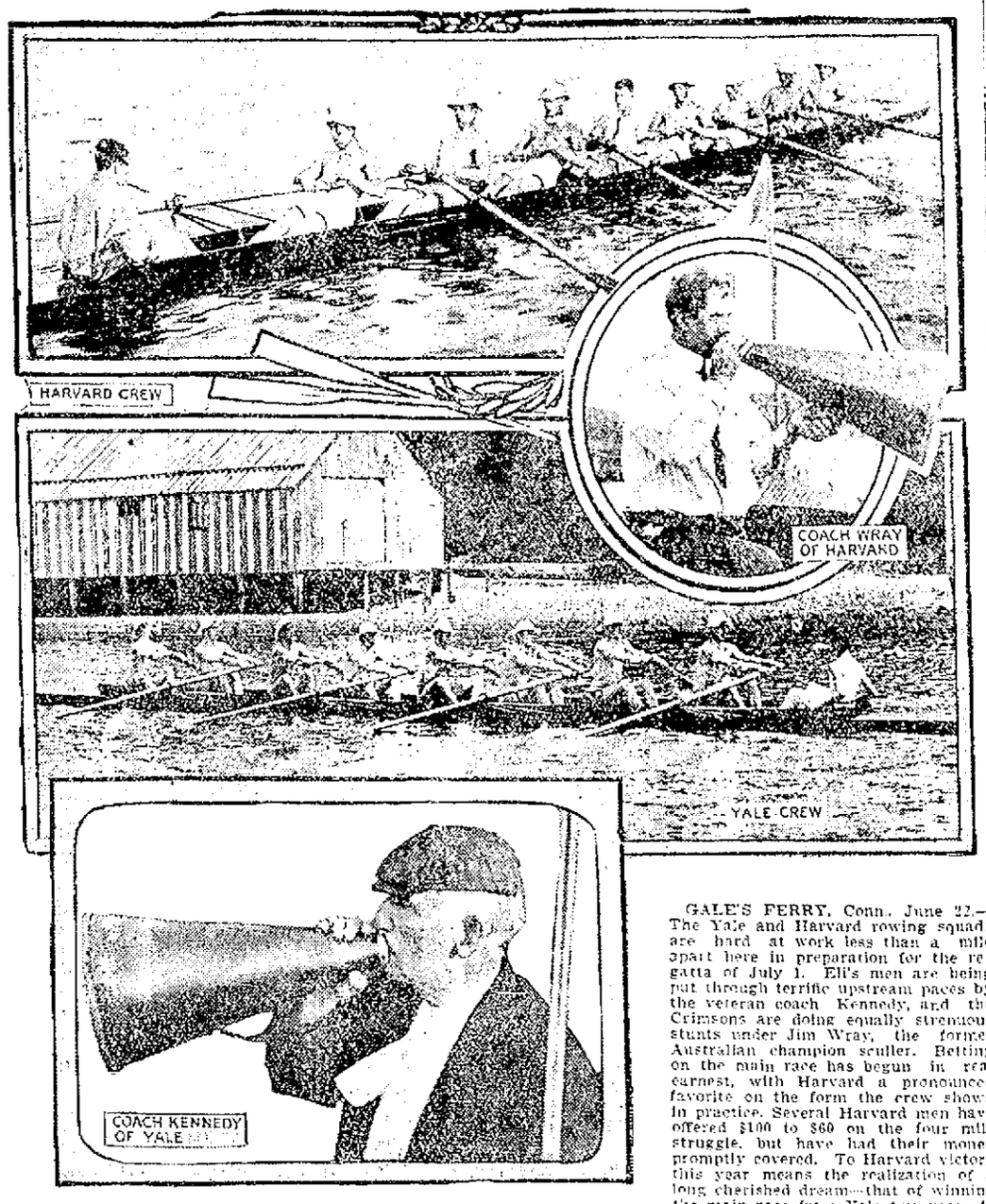

GALE'S FERRY, Conn., June 22.—The Yale and Harvard rowing squads are hard at work less than a mile apart here in preparation for the regatta of July 1. Eli's men are being put through terrific upstream paces by the veteran coach Kennedy, and the Crimsons are doing equally strenuous stunts under Jim Wray, the former Australian champion sculler. Betting on the main race has begun in real earnest, with Harvard a pronounced favorite on the form the crew shows in practice. Several Harvard men have offered $100 to $60 on the four mile struggle, but have had their money promptly covered. To Harvard victory this year means the realization of a long cherished dream—that of winning the main race from Yale two years in succession. Harvard victories from Yale have been rare. Since 1884 the Crimson crews were successful in only 1891 and 1899 till 1906, when Yale oarsmen began to collapse. Noyes, 6, fainted in the race that year. In 1908, Griswold, the Yale stroke, succumbed and Harvard again won. This year the fond hope of proving the first Harvard crew to win the second consecutive race from Yale has been an inspiration to Captain Eliot Cutler and his men, and the present crew, if it wins, will be known in Harvard rowing history as a record breaker. The United States treasury department has arranged for the revenue cutters Gresham, Mohawk, Androscoggin and Acushnet to patrol the course at New London during the race.

WHALE KILLED

In a Battle With Sword Fish

BOSTON, June 22.—A remarkable fight between monsters of the sea was witnessed by the passengers and crew of the steamer Esparta, which arrived here from Port Limon, Costa Rica, yesterday. The thrilling battle occurred south of Nantucket south shoals lightship between a whale and another great fish believed to be a sword fish. The whale was vanquished.

The whale was the only one of the two fighters visible to the passengers and crew. The great fish lashed its tail violently, churning the water into a mass of foam, while it was believed to be attacking the sword fish with its teeth. Several irregular plunges appeared to indicate successful lunges by the fish beneath, and finally the great whale was seen to throw its massive bulk clear of the water and sink from sight. The water for a considerable distance about was dyed over with blood, and it was believed the whale had received a mortal wound.

GREAT GREETING

To be Extended the Archbishop

BOSTON, June 22.—The executive committee having charge of the arrangements for the reception to Archbishop O'Connell on his return from Rome met last evening in the rectory of the cathedral.

It was decided that the executive committee will meet the archbishop at the wharf in Charlestown when the Bormania arrives next Monday.

No tickets will be necessary for the public, either at the religious services at the cathedral in the morning, or at the civic ceremonies at Mechanics building at night. A small space will be reserved for the church and state dignitaries who will be present as invited guests.

The executive committee will meet at Mechanics building next Sunday afternoon to lay out the hall for the civic ceremonies. Mechanics building will be decorated in an elaborate manner. The cathedral will also be decorated, both inside and out.

The [illegible] which is being prepared for the celebration will contain information pertaining to the ceremonies and to the career of Archbishop O'Connell.

Delegations will be present from every city and town in the commonwealth, and it is expected that fully [illegible] people will be in Mechanics building on the evening of the celebration.

The committee, it is agreed, will not accommodate all that will try to get in, [illegible] who arrive early will get the seats.

TO DEDICATE ORGAN.

The [illegible] organ, which Mrs. Wendell [illegible] of New York has given to Phillips academy, Andover, in memory of her husband, a graduate of the academy in the class of 1864, was dedicated [illegible] afternoon. There was a [illegible] service following by a [illegible] at the service Professor Stearns [illegible] an address and an anthem [illegible] "Out of the Deep" and "Still Praise Thy Name, O [illegible]" composed especially for the occasion by Prof. Joseph N. Ashton, director of music in the academy, and [illegible]. The organ is built by the E. M. Hall Organ Company of New Haven, and is a remarkably fine instrument. It is a large two-manual [illegible] the modern appliances [illegible] at 5 o'clock.

THE "WHITE WAY"

Proposition Was Discussed by Appropriations Committee

At a meeting of the appropriations committee held last night the proposition of a "white way" for Lowell was discussed. John Hunnewell of the Lowell Electric Light company was present and explained what the proposition meant. He said that it meant about 100 poles located at regular intervals from city hall to the depot, through Merrimack, Central and Middlesex streets. Each pole would have four lights of special make and the cost, approximately, would be about $9000. Mr Hunnewell had a plan which showed in detail the location of the new poles.

The joint order to borrow $20,000 for the purchase of new fire apparatus and fire house fittings was taken up. This order was sub-divided: $5500 for an auto combination for Warren street, $5200 for a new truck for the Centralville fire station; $500 for a hose wagon; $5250 for a new engine and $3550 for furnishings and repairs.

The items were considered separately and the proposition for an auto combination passed without a dissenting vote. When it came to the question of $5200 for a truck Alderman Gray said that an apparatus just as good could be purchased for $4500. Councilman Kearns said he would like to save $400, but the committee on fire department and Chief Hosmer had recommended the $5200 truck and he allowed that Chief Hosmer ought to know what is wanted.

Alderman Dexter was in favor of repairing the old engine in Gorham street. He said it could be repaired to do the service just as well as a new engine. It was stated that a company which makes a business of repairing fire apparatus had offered to put the engine in first class shape for $2875.

Then came the question of new hose and Alderman Gray kicked. Chief Hosmer has recommended a certain kind of hose and Mr. Gray didn't understand why that certain kind should be purchased. "There seems to be too much Hosmer to this whole thing," said the alderman.

After further discussion Alderman Dexter offered a motion to the effect that $17,000 be appropriated instead of $20,000 to be apportioned as follows:—$5500 for auto wagon; $5200 for truck; $2975 for repairs of old engine; $500 for hose wagon; and $2825 for furnishings and repairs. The motion was seconded by Councilman Davis and passed, the vote being Alderman Dexter and Councilman Davis and Jewett in favor and Councilman Kearns and Chairman Gray against.

The discussion then turned to the Livingstone park matter. Chairman Gray stated that in company with Councilman Davis he had secured prices on the Livingston land and the total would be $12,000. Councilman Davis offered a motion that the sum of $12,000 be appropriated for the purchase of the land. The motion was not seconded and the matter was laid on the table until the next meeting. Adjourned.

THE MICHIGAN

SUSTAINED INJURIES WHILE OFF CAPE COD

WASHINGTON, June 22.—Injuries sustained by the new battleship Michigan, in grounding recently off Cape Cod, Mass., during her official trials, will delay the delivery of the big ship to the navy department only two or three weeks.

Upon her being dry docked at Philadelphia it was found that several of her propeller blades were slightly bent at the ends and the plates of her bottom also were indented a little. The weight of the heavy battleship on the sand also bent several of her bottom frames. These will have to be taken out, and replaced, and the bent plates will have to be straightened. She will be delivered to the government, however, several months ahead of her contract time.

MRS. CROSSMAN

HAS WON HER SUIT IN PART AT CAMBRIDGE

Judge George F. Lawton of the Middlesex probate court at East Cambridge has filed a partial decree in the separate support case of Alice K. Crossman, daughter of ex-Mayor J. M. W. Hall of Cambridge, now of Newton, against her husband, Fred A. Crossman of Kingfield, Me.

The court has ordered the petitioner be given the care and custody of her three children, Alfred Hall Crossman, 15; Mortimer Blake Crossman, 13, and Ruth Crossman, 8. The decree prohibits Mr. Crossman from imposing any restraint on the personal liberty of Mrs. Crossman, who is now making her home with her father at Newton.

Regarding the question of an order of the court, relative to the support of the petitioner and the maintenance of the children, Judge Lawton reserves his finding for further consideration.

Mrs. Crossman charged that respondent was cruel and abusive and neglected her and the children, and also threatened to take the children away from her.

INDIAN CHIEF

Veteran Sioux Warrior Killed by Train

BOSTON, June 22.—The body of old Chief Plenty Horses, the veteran Sioux warrior, who, next to the famous Sitting Bull, was perhaps the most dreaded Indian chief in the west, was shipped from Boston last evening to Wounded Knee, S. D., where the burial will take place, probably next Sunday, with Indian rites.

Chief Plenty Horses, bowed down with the weight of 75 years, who donned his war paint in the early '70's, met his death in a very matter-of-fact way, according to Indian tradition. The old chief was run down and killed by a shifting engine in the Back Bay freight yards early Sunday morning while the show he was with was boarding trains enroute to Lynn.

He displayed his wonderful nerve and pluck, even when mortally mangled. He died a short while after his arrival at the City hospital, but his last moments were made easier by the presence of his squaw, Susie Little Elk, who promised the dying chief that his body should go to the "happy hunting grounds."

The body of the chief remained in the City hospital morgue all Sunday and the squaw and the dead chief's 7-year old son, Charles Plenty Horses, remained there for the greater part of the day. Yesterday noon the remains were removed to Ochs undertaking establishment on Dudley street, Roxbury, and the regalia of the office of Sioux chief, headdress and all, was placed upon him before the body was placed in the turquoise metallic casket.

THOMAS BURKE

Is Accused of Stabbing Laporte

NASHUA, N. H., June 22.—Joseph Laporte, a shoe worker, was stabbed and seriously hurt at the Junction last night and Thomas Burke, a Providence barber, is charged with doing the stabbing. Burke was arrested by Patrolman Frank B. Fletcher after an exciting chase through the railroad yards and around cars and engine in the dark.

About 1 o'clock Patrolman Fletcher encountered Burke and Laporte near the Hollis street railroad crossing at the Junction. They were arguing and the officer separated them. Burke disappeared and later Laporte started toward his home on Warren street. A few minutes later the patrolman heard a cry that "a man had been stabbed." Ordering the victim taken to a crossing tender's shanty, he started in the direction of the railroad station and captured Burke after a chase.

Laporte was stabbed in the right arm which had been raised to protect his body. He was taken to a doctor's office and after the wound was dressed, he was held as a witness. Burke, who is 41 years old, says his home is in Providence, and that he is a barber. In his pockets were found razors, razors and other articles used by barbers.

WOMEN'S POKER

Amazes the People of Chicago

CHICAGO, June 22.—One woman in [illegible] last night lost in one night's play at poker $[illegible] and has accumulated [illegible] that one of the worst [illegible] [illegible] in Chicago [illegible] $[illegible].

[illegible] superstitious feeling. The fears of one woman dropped from the gambling circles that [illegible] the names of those concerned in the great gambling rage has not [illegible].

The women poker players are said not to be members of any regularly organized club, but have formed their [illegible] [illegible] Republic [illegible] then a well filled purse each night when the game starts.

Said one woman, wife of a man high in official position: "I was led into the game by accepting an invitation to a birthday party. There was a little poker playing. Afterward I was invited to a party in honor of another anniversary. There the play was high and I would have nothing more to do with the game.

"I don't think there are more than fourteen women concerned in conducting the game. Others are invited in from the outside. After they play a while they disappear and others take their places."

One story is told of a woman, wife of a board of trade member, who advanced $350 on diamonds of one player and who afterwards gave back the jewels at the tearful tale of the loser, mixed with the threat to make the story public. A husband has separated from his wife because of her losses at poker and divorce is threatened.

Don't Take a Risk on Silk Gloves

Kayser silk gloves have a guarantee in each pair, and every dealer fulfills it.

If they are not satisfactory, you get a new pair.

Don't take a risk, for inferior gloves cost just as much as the Kayser.

In Kaysers you get a pure silk fabric, made in our factory—a weave that wears.

You get perfection in finish and fit.

You get our double tips. Behind every glove that has "Kayser" in the hem there is 25 years of experience. Accept no glove without it.

Short Silk Gloves 50c, 75c, $1.00, $1.25

Long Silk Gloves 75c, $1.00, $1.25, $1.50

JULIUS KAYSER & CO., Makers NEW YORK

"The Kayser" Patent Finger-Tipped Silk Gloves

THE SAMPLE SHOE SHOP CO.

T. A. PINE, Treasurer.

Wier Building, 212 Merr'k St. 2nd Floor, Over Miley-Kelman's

NOW OPEN

WALK SHORT FLIGHT OF STAIRS

OUR MOTTO—Walk a flight and save a dollar, these are tight money times. THREE THINGS worth your while when considering the purchase of shoes.

Selling Economy, Quality and Fit

We are located on second floor where RENTS are LOW—that's ECONOMY. Our shoes are factory samples—that's Quality. Our salesmen are the most experienced in their line—That insures the good FIT. We refund money if purchase is not satisfactory. THE ORIGINAL AMERICAN SAMPLE SHOE SHOP CO.

REMEMBER OUR PRICES at $2.00 and $2.50 a pair, for styles sold elsewhere at $3.00, $3.50, $4.00 and $5.00.

Other stores at 406 Washington Street, Boston; 74 Boylston Street, Boston; 126 Washington Street, Salem. All our stores up one flight.

FOR BABY'S SAKE USE Comfort Powder

Then his skin will be free from itching, chafing, scalding, rashes, and all soreness. The original and best baby powder.

Be sure you get "COMFORT" POWDER. Box with Baby's Head on Signature.

14 Men Painting Signs CAN YOU BEAT IT? KIMBALL SYSTEM

Entirely New Treatment CORNS, BUNIONS, CALLOUSES KEENE'S GLAD-PHEET Over-night Remedy

Complete Treatment Plaster and Salve 15c, large size, 25c, at Druggists

OUR GUARANTEE: If there is any trace of corns, bunions or callouses on your feet after a trial of Keene's Glad-Pheet Remedy just return the money-back coupon (attached to package) and your money will be returned immediately.

FREE—Send us names of three druggists who do not keep Glad-Pheet Corn Remedy and we will send you complete treatment free. Keene Co. Ltd., 88 Franklin st., N. Y.

WORMS destroy the children's health, make them sickly, peevish, and pale.

KICKAPOO WORM KILLER proves whether or not children have worms, it's also the best child's tonic. Makes the sandy. Trial convinces. All druggists.

KICKAPOO INDIAN CH., Chicago, Ill.

Brown Tail Moth Rash

And all itching diseases of the skin yield quickly to the soothing influence of

Lan-Mol

At all Druggists, 25c

DR. EDWARDS' DANDELION TABLETS AND PILLS

A Miracle as a Blood Purifier

For thousands who have used them. A positive cure for Rheumatism, Constipation and Foul Breath. Best remedy for Liver, Kidneys and Stomach. Eliminates all poisons from the system, without griping. Purely vegetable and guaranteed under Pure Food and Drug Laws. Free samples on request to SCHENCK CHEMICAL CO., 51 Franklin Street, New York. 25 cents a box at

LELINGWOOD & CO., Lowell, Mass.

I WILL BUY Gold, Silver, Diamonds, Jewelry

Highest cash prices paid. Send articles by registered mail and get my offer. References: National Security Bank, South End National Bank.

HENRY G. MORRIS, Jewelers' Bldg., 373 Washington St., Boston

PRESIDENT TAFT

Discussed Corporation Tax Measure With Att'y. Gen'l.

WASHINGTON, June 22.—Following his conference Sunday with the members of the finance committee and Senator Root, President Taft yesterday was in consultation with Attorney General Wickersham for an hour and a half on the proposed tax on the net earnings of corporations.

Mr. Wickersham who was not able to be present at the White House conference, has been given the task of framing a satisfactory amendment to the tariff bill embodying the corporation tax idea. Both he and the president find themselves confronted by rapidly multiplying problems involved in the proposed tax. It is realized that any legislation affecting corporations is difficult, but the proposition to levy a tax on net earnings, carrying with it the right of the government to open the books of the various corporations, presents difficulties that will test the best genius of those who have anything to do with it.

AN INJUNCTION

May be Secured Against B. & M Holding Co. Bill

BOSTON, June 22.—That it is within the province of the government to obtain a restraining order or injunction against the Boston holding company bill passed by the legislature last week giving the New Haven system control over the Boston & Maine, was the feature of the statement made yesterday by U. S. District Attorney French.

Mr. French's statement in connection with the holding company bill was as follows:

"The passage of the Boston railroad company holding bill does not improve matters in the slightest degree regarding the government merger suit against the New Haven road. There still remains the offense against the provisions of the Sherman act. It is within the province of government to obtain a restraining order or injunction against the action of the holding company bill but just what action may be taken will be directed from Washington.

"For some time the department of justice has been cognizant of the tendency of affairs in this state and is thoroughly informed regarding the holding bill but up to the present time this office has not been advised of any change in the government's policy.

"At any event questions of law remain unchanged. The next chapter will be the hearing next fall on the demurrer of the Rhode Island company."

THE GRAND JURY

Investigating Conduct of American Sugar Refining Co.

NEW YORK, June 22.—Investigation of the conduct of the American Sugar Refining Co., in its dealings with the Pennsylvania Sugar Refining Co. was begun yesterday by the federal grand jury under direction of Assist. District Attorney Crim. It was the closing of the Pennsylvania Co.'s refinery after the American Sugar Refining Co. had secured control of it by a loan that resulted in a recent suit of $30,000,000 which was settled by the American company after much evidence was taken.

The books of both companies were taken before the jury today, Charles R. Heicke, secretary of the American Co., appearing with those of that company. J. De F. Junkin, counsel for Receiver Earle of the Pennsylvania Co. was in town today and in readiness to go over the books of that company if his presence before the jury was desired.

The jury intended to devote the day to a consideration of the books.

SUNDAY LAW

COUNCILMAN ACHIN WANTS MEASURE ACCEPTED

At the meeting of the common council this evening, Councilman Achin will introduce a joint resolution for the acceptance of the recent act of the legislature permitting the sale of fruit, confectionery and soda on Sundays. The text of the resolution is as follows:

Be it resolved etc. That chapter 423 of the acts of the year One Thousand Nine Hundred and Nine entitled "An act relative to the sale of ice cream, confectionery, soda water and fruit on the Lord's Day," be and the same is hereby accepted.

ON STREET WATERING

In the following Mr. Maker makes what seems to us a strong point:

Editor, The Lowell Sun.

Sir: I notice in The Sun of the 14th inst., an article "as to paying for street watering," in which you say "Let the present rule remain under which those who benefit by the street watering have to pay the bill." That is good, sound doctrine, but unfortunately it is not the case with me. I happen to be poor enough to own some lots on Middlesex street. They are vacant lots, the land on the opposite side of the street is vacant, only used for a dump ground; still I have to pay a tax for watering the street. It is a problem of which Dick Turpin or Claude Duval would be ashamed of were their living.

Respectfully,
E. N. Maker,
92 Hastings st.

CLASS DAY AT WILLIAMS

WILLIAMSTOWN, June 22.—Class day at Williams was celebrated today with all the ceremonies and festivities which in former years have made the day memorable to the students.

Preceding the class day exercises, which were held in the afternoon, there was a meeting of the society of alumni in Jesup hall at 10 a. m. In addition to the usual order of business, special reference was made by the alumni to the coming retirement of Profs. John H. Hewitt and Lewis W. Spring, two of the oldest members of the college faculty.

The withdrawal from college of Rev. Dr. Eben Burt Parsons, who has served as secretary of the association for twenty years, was also discussed. One of the principal speakers on this matter was Rev. Dr. Washington Gladden of Columbus, O.

BIG FINANCIERS

To Organize Pan-American Bank

WASHINGTON, June 22.—With the expected arrival soon in New York of J. P. Morgan and other leading financiers, it is expected here that negotiations having in view the completion of the organization of a Pan-American bank, with branches through Central and South America, soon will begin. The movement looking toward the construction of a Pan-American railroad is likewise at a standstill, pending the return to America of E. H. Harriman, to whom the promoters of the big railroad scheme have turned for assistance.

Mr. Morgan is expected to return in about ten days, according to information received here, while Mr. Harriman's stay abroad will be much longer.

30 INJURED

LANDSLIDE CAUSED ACCIDENT TO TRAIN

WHITEFISH, Mont., June 22.—The Great Northern westbound Spokane limited passenger train was derailed yesterday near Ural, on the Kootenai river. Twenty passengers were injured, but none killed. A formidable wreck of the accident.

For Headaches

Caused by sick stomach, ill-regulated bile, sluggish bowels, nervous strain or overwork, the safest and surest remedy is

BEECHAM'S PILLS

Sold Everywhere. In boxes 10c. and 25c.

DOC WHITE OF CHICAGO, PITCHER, DEVELOPING INTO STAR OUTFIELDER

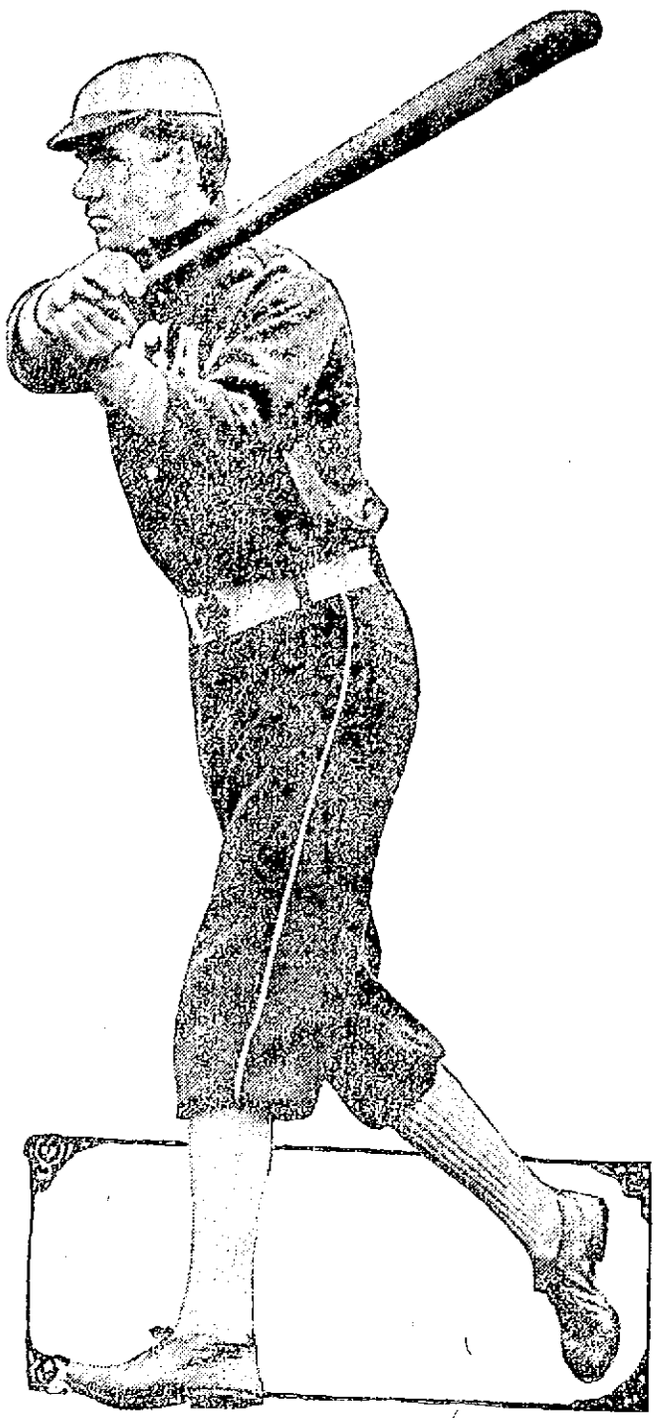

CHICAGO, June 22.—It is evident that President Charlie Comiskey of the Chicago Americans knew what he was doing when he gave Billy Sullivan the job as manager, to succeed Fielder Jones. In losing Jones, Chicago not only lost a manager, but a star fielder as well. Two places had to be filled instead of one. Sullivan immediately set about to make himself a star outfielder out of the materials he had on hand. He picked out "Doc" White, one of his star pitchers, and sent him to centre field. The fans were amazed at first, but in a few days they saw the wisdom of the move. White was beginning to decline as a great pitcher, but as an outfielder he is shining. Besides, he is hitting the ball at a clip around .350. This is the first time a star pitcher has been turned into a star outfielder since Cy Seymour made the change at Baltimore and later became champion hitter of the National league.

GREAT ENTHUSIASM

At the Lowell Game at Spalding Park Yesterday

Danzig Made Big Hit on First Base and the Whole Team Played Big League Ball

O, you Danzig!

The big rangey first baseman from the Red Sox, who made his first appearance with the Lowell team at yesterday's re-opening game at Spalding park, could have borrowed money without collateral after the game, such a favorable impression did he make on the fans. The skeptical ones thought that Jimmie Gray was kidding when he announced that Danzig would appear in a Lowell uniform and when they went out to the park and watched Harold crack three clean singles out of four times up and play a get edged game on the initial bag their enthusiasm knew no bounds.

And maybe Danzig's presence didn't make the other fellows go some! It was big league ball and every one of the nine Lowell players was on the mettle, making poor Mal Eason and his down-river lightning chasers artists look like an amateur night production.

Some 900 fans journeyed out to Spalding park, by the Beaucant Lawns and perusers of Nesmith street, to the beauties of nature that surround the annexed district. There were good old familiar faces of fans who have not been seen at a game before this season and there were more ladies in attendance than at any other ladies' day attended in could boast of at the other grounds. Unfortunately the change was so sudden the Spalding park was not advised in her best but this will be remedied very soon. There were no telephones in, and hence The Sun extra was missed by the fans last evening.

Everybody went there expecting and everybody got what he and she expected—a good game and plenty of life, and the verdict was "the best game of the season."

The Lowell Cadet band, John J. Giblin leader, Bill Looney clarinetist, ground out a number of airs, but the crowd insisted on poor old "Tessie," whom the Boston Americans once had for a mascot when she was a young girl, and who did mascot duty for Jimmie Gray's basket ball team when later she had become full grown. Yesterday someone went to the Old Ladies' Home and dug out poor "Tessie" again and she did a stunt between the innings to the great delight of the first base bleachers. During the off-innings, while Tessie was getting her second wind, the band in response to the popular demand handed out "Meet Me in Rosetime, Rosie," and Rosie was voted a good fellow, well met. Umpire Fahey, or as he is affectionately called, "Mutt," has a pretty good voice, but he was like a star scholar in a deaf and dumb asylum when he attempted to call balls and shriek while "Tessie" was shrieking.

"Mutt" gave Venable a bad deal at home plate and gave Sline a few bad rulings on balls and strikes, but outside of that he wasn't so terribly bad. We've seen worse than "Mutt."

What They Did

The Red Sox themselves couldn't have beaten the Lowell team yesterday. The thought of a real pay day on the morrow contributed largely to the animation while the outlook for a rosy future help'd out also.

Blanchard gave the fans a setback right off the reel but a few moments later all was forgotten. Harry Fitz, formerly of Lowell was the lead man so for the visitors and he fell to Uniac who threw him out at first, leaving Catterson near the bag to get a phenomenal single along the third base line, the ball rolling foul and then in fair when it was too late to hold it. Bean hunted to Blanchard who had barrels of time to get Tommy at second. But Blanchard mistook Howard for Tommy Uniac and shot the ball to centre while the runners made third and second. Big Jack Slattery, the South Boston strong boy cracked out a single and two runs came in while Vinson closed the inning with a foul fly to Venable. Nothing doing for Lawrence until the seventh when Duggan showed a fine three bagger in left centre. Eason popped a foul fly to Boyle. Sline got a 1000 sacrifice, a fly to the outfield which scored Duggan.

Lowell showed her colors in the second making five runs. Danzig received a great hand as he stepped up to the plate and he responded with a clean single to left. There was another hand for Howard and Sline had met him before and let him walk to first. Bannon sent both along with a sacrifice. Mickey Finn played a Texas leaguer back of first and Danzig galloped home for the first run. Boyle hit in front of the plate and booted the ball and was declared out while Mickey hiked to second. Blanchard drew a bases filling them. Venable drew another and Howard came home without running, with three still on base. Fitzpatrick hit a grounder to Duggan who threw a little wild at first. Eason evidently afraid of the uncovered hatch-hook let the ball go clear to the right field fence while three runs came in and Fitz made third. Uniac closed the inning with a fly to Catterson.

In the fifth Lowell got another. Venable opened with a pretty two bagger Fitz flied to Bean. Uniac got a single sending Venable to third. Danzig hit a high bounder to Bean who stabbed it and threw Venable out at the plate on a doubtful decision. Uniac meanwhile getting to third having made second on a fumble by Eason while he was running him between the lines. Danzig and Uniac then made a double steal and Tommy scored. In the eighth Lowell got two more on singles by Danzig, Howard, Bannon and Boyle.

The score:

LOWELL

	ab	r	bh	po	a	e
Venable, 3b	3	1	1	4	1	0
Fitzpatrick, 2b	4	0	1	2	3	0
Uniac, ss	4	1	1	0	7	0
Danzig, 1b	4	2	3	11	0	0
Howard, cf	3	2	1	2	0	0
Bannon, lf	3	0	2	4	0	0
Finn, rf	3	1	1	3	0	0
Boyle, c	4	0	1	1	1	0
Blanchard, p	3	1	0	0	1	1
Totals	31	8	11	27	13	1

LAWRENCE

	ab	r	bh	po	a	e
Ball, cf	4	0	1	2	1	0
Catterson, lf	4	1	1	1	0	0
Bean, 2b	3	1	0	3	2	0
Slattery, c	4	0	1	8	1	0
Hammond, ss	4	0	0	0	4	0
Vinson, rf	3	0	0	1	0	0
Duggan, 3b	4	1	1	0	2	1
Eason, 1b	3	0	1	8	0	1
Sline, p	3	0	0	2	4	0
Totals	32	3	5	23	14	2

Lowell	0	5	0	0	1	0	0	2	*	—8
Lawrence	2	0	0	0	0	1	0	0		—3

Two base hit—Venable. Three base hit—Duggan. Sacrifice hits—Bannon, Finn, Sline. Stolen bases—Finn, Danzig, Uniac, Bannon. Double plays—Sline and Eason; Ball and Bean; Uniac, Fitzpatrick and Danzig. Left on bases—By Lowell 4, by Lawrence 3. First base on balls—By Blanchard 2, by Sline 3. First base on errors—By Lowell 1, by Lawrence 2. Struck out—By Sline 7. Passed ball—Boyle. Time—1.45. Umpire—Fahey. Attendance—900.

DIAMOND NOTES.

A great start.

Danzig was there with the goods all around and his fine work gave the boys confidence.

"They look good," commented Pres. Arundel of the Lawrence association as he watched the Grays work and Ed is a judge.

That little slip-up in the car service was unintentional and will not be repeated. There'll be cars enough for all, henceforth.

Lowell's infield is the best in the league as it is today.

Joe Bean, the Lawrence second baseman, was released last night. Lawrence has signed Catcher Ainsworth who was with Lowell last season.

If we win today we move out of last place.

Mal Eason is not a medal winner at first. A one-armed man could have knocked down that throw of Duggan's that let in three runs.

Al. B. Winn entered the grounds during the game and the salvos of the bleacherites who don't care what they say were unconventional to say the least.

Bobbie Carr, formerly of the Academy of Music, has shifted the beautiful moving pictures of nature to beautiful nature herself. He played on the gate yesterday and made but one error—one man got by him. Guess who?

Lowell plays at the Forest today.

That Jimmie Gray stands Ace high in baseballdom is evidenced by the avalanche of written and verbal requests for jobs from ball players from near and far.

Scott Fluharty, the Panamanian pitcher who is under contract to Lowell will probably come here under Gray's management. He plays any position on the diamond and is a great hitter. His home is in Parkersburg, West Va. but he is in the employ of Uncle Sam in the canal zone.

Spalding park wasn't in the best of shape, but it's the real place for a ball scene.

'Tis a long time since many of the fans saw the beautiful lawns, terraces and flower gardens of Nesmith and adjoining streets and they were much delighted with their view.

Many familiar faces were seen for the first time this season at the game yesterday, and they saw real baseball.

The ladies turned out in large numbers.

N. E. LEAGUE STANDING

	Won	Lost	P. C.
[illegible]	31	16	65.9
Boston	28	18	63.6
Fall River	26	19	57.8
Haverhill	26	21	55.3
Worcester	25	21	54.3
New Bedford	16	28	36.4
Lynn	15	31	32.6
Lowell	14	31	31.1

N. E. LEAGUE RESULTS

At Lowell—Lowell 8, Lawrence 3.
At Lynn—Lynn 5, Brockton 1.
At Haverhill—Worcester 2, Haverhill [illegible] innings.)
At Fall River—Fall River 4, New Bedford 3.

NATIONAL LEAGUE STANDING

	Won	Lost	P. C.
Pittsburg	38	13	74.5
Chicago	35	18	66.0
New York	24	22	52.2
Cincinnati	28	26	51.9
Philadelphia	24	25	48.0
St. Louis	23	30	43.4
Brooklyn	17	33	34.0
Boston	13	35	27.1

NATIONAL LEAGUE RESULTS

At Pittsburg—Pittsburg 5, Philadelphia 3.

Scott's Emulsion

retards the progress of CONSUMPTION and stops loss of flesh.

All Druggists

Kitchen Coolness

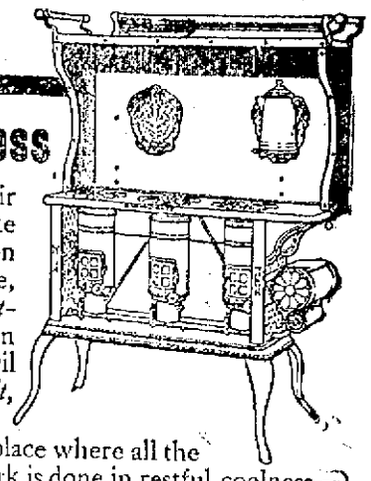

No hot and blistering air to sap vitality and make cooking intolerable when work is done on the safe, economical and *comfortable* New Perfection Wick Blue Flame Oil Cook-Stove. Using *it*, your kitchen is not a room to fly from, but a place where all the necessary household work is done in restful coolness—*it doesn't heat the kitchen.* The

NEW PERFECTION

Wick Blue Flame Oil Cook-Stove

is built with a CABINET TOP just like the modern steel range. Combines conveniences found in no other oil stove. *The perfect stove for summer.* Three sizes. With or without Cabinet Top. At your dealer's, or write our nearest agency.

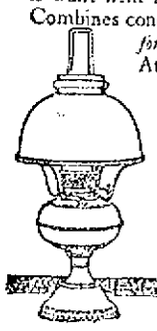

The Rayo LAMP—a true center draft lamp free from the faults of other lamps. A perfect artificial light. Handsome and safe. If not with your dealer, write our nearest agency.

STANDARD OIL COMPANY
(Incorporated)

AMERICAN LEAGUE STANDING

	Won	Lost	P. C.
Detroit	35	19	64.8
Philadelphia	28	23	54.9
Boston	29	24	54.7
Cleveland	27	24	52.9
New York	25	25	50.0
Chicago	23	26	46.9
St. Louis	19	31	38.0
Washington	19	31	38.0

AMERICAN LEAGUE RESULTS

At Chicago—Chicago-Cleveland game postponed; rain.

At Boston—(First game) Boston 6, Philadelphia 5; (second game) Boston 4, Philadelphia 1.

At New York—(First game) Washington 6, New York 4; (second game) New York 3, Washington 2.

At St. Louis—Detroit 2, St. Louis 0.

BASEBALL NOTES.

Van Haltren is now officiating as an umpire on the Pacific coast.

Bob Unglaub of the Washingtons is a very handy man to have around.

Walter Blair has been on the hospital list for a week with a finger damaged by a foul tip.

Lobert and Castleton of the Cincinnatis have gone to Wisconsin to recuperate from malaria.

The Giants were third when they started west, and they come back in fourth place. Yet they gained eight points on the trip.

Well, if none of the Greater New York teams can keep up with the major league procession there is always room in the Night League.

"I think the greatest pitcher baseball ever has known is Walter Johnson," says Kid Elberfeld. "I have batted against all the present day cracks except Mathewson and can only judge Mathewson's work from having seen him. Why, Johnson can tell you what's coming up and then you can't hit it."

Of the four Western American league teams the one that played the most resourceful and best all around game here was the Chicago White Sox. Their style of ball strikes one as the best suited of any of the American league teams to cope successfully with the National league pennant winner.

Lew Moren, the pitcher of the Philadelphia Nationals, positively denied last night that he has any financial interest in the Boston Nationals. A story to the effect that he owned the club was sent from Cincinnati last night. When told of it Moren was indignant and said that neither himself nor his father owned or contemplated trying to secure control of the club.

Newcomers in big league company, or at least recent comers who have been seen in New York this season—now that all the teams have been here—that have made the best impression as to their ability include the following: Downey, Oakes and Egan of Cincinnati, Bush of Detroit, Speaker of the Boston Red Sox, Purtell and Owens of the White Sox, Easterly of the Clevelands, Miller of the Pittsburgs, Lennox of the Brooklyns, O'Hara of the Giants, Cree and Engle of the Highlanders, Shaw of the Cardinals, and Collins of the Athletics. Of course there are others, but they did not happen to show much when here.

AMATEUR BASEBALL.

On Saturday afternoon on the Aiken street grounds the O. M. I. Cadets easily defeated the Dixwells in a well played game in the Lowell & Suburban league by the score of 12 to 2. Although the score was large, this by no means took the interest out of the game. The Cadets won through superior batting and base running, securing fourteen hits from McKenzie, the Dixwells' pitcher. O'Brien of the Cadets pitched a great game, allowing but one hit and letting one man walk to first. This, together with the batting of O'Donnell, Brennan and Hart, contributed the features of the game. The batteries for the Dixwells, McKenzie and DeForge, for the Cadets, O'Brien and Clark.

This victory puts the Cadets in third place in the Lowell & Suburban league and very close to the leaders. Next week the Cadets will meet the strong Indian team. The game will probably be played on the T. R. & T.'s grounds at North Billerica.

The Stony Brook league standing is as follows:

	Won	Lost	P. C.
Grantville	3	0	10.0
Pawtucket Blues	2	1	66.7
Forge Village	2	1	66.6
West Chelmsford	2	1	66.6
Iroquois	1	2	33.3
Middlesex	1	2	33.3
Crescents	1	2	33.3
Brookside	0	3	00.0

The Belvideres would like a game for Saturday. Send challenges to Arthur Hastings, R. F. D. No. 1, Tyngsboro.

The Elms would like to play the Y. M. C. I. of Lowell 8 teams on June 26, as it is an open date.

The Pawtucket Blues defeated the Brooksides in the Stony Brook league series Saturday by the score of 8 to 7. The game went 14 innings.

"Shef" Moore of the Lowell A. A. and Jack Queenan of the Shamrocks have arranged a series of games to be played in the near future, to decide the city's championships. The opening game will be played June 26. Manager Shea of the Americans will play the winner.

Wanderers Protest

Editor Sun—I desire through the columns of the Sun to make a statement as to the action of the manager of the Wanderers protesting the game with the Mt. Groves, on Saturday last.

We had at this game an umpire, one of the few really capable and qualified umpires of the city, Mr. Hugh Thomas, whose work in many and important games has ever been impartial and satisfactory. In the third or fourth innings of this game upon the umpire calling a strike on a Wanderers' batter the Wanderers' manager rushed over to the Mt. Grove manager and declared that he would protest the game. Should his team lose? The possibility of defeat was so disturbing to him that he thus early hedged behind that last resort—protest.

In the last half of the 9th innings with one out, First Baseman Silcox of the Mt. Groves made as clean a home run as was ever made on the Textile grounds, the ball striking the hard walk beyond center field and rolling into new Moody street. The baserunner clearly beat the ball to the home plate, and when the ball did arrive (and it was fielded with commendable speed) it passed five or six feet over the catcher's head. There was certainly no interference in the return of the ball on the part of either Mt. Grove player or spectator. And this is my answer to the unsportsmanlike and childish "protest" of the Wanderers' manager and in this I am sure that several of the Wanderers' players would sustain me. Everybody knew it was a home run hit and that it meant the game. And of course, the usual manifestations of enthusiasm and despair prevailed with enthusiasm a strong first. While the blow almost killed father it wasn't effective enough to prevent a very strenuous yet hysterical protest on the part of the gentlemen guiding the baseball fortunes of a really excellent team. These are the facts concerning this alleged "dispute" and no amount of mendacity or misrepresentation can successfully controvert them.

The game while closely contested was a clean win for the Mt. Groves by a score of 5 to 4 and should have been so recorded. Why was it not? The winning team out-batted and outfielded their opponents and Pitcher Doyle struck out 15 of the Wanderers.

Truly yours,
Bert Silcox.
Lowell, June 21, 1909. Capt. Mt. Groves

A baseball team composed of local street railroad men, under the supervision of Starter Walter Hickey, will journey to Glen Forest Friday and play a team representing the Lawrence division of railroad men. The contest is expected to be a hot one, as on the last meeting the locals only won by a small margin, the score being 7 to 6.

That there should be a kick on Hugh Thomas' umpiring is somewhat surprising, as he knows his business and has run many closely contested games without giving any chance for fault-finding.

"Sully."

PARISIAN SAGE

FOR THE HAIR

Parisian Sage is guaranteed
¶ To grow hair
¶ To cure dandruff in two weeks.
¶ To cure itching scalp in two days.
¶ To stop falling hair.
¶ To make harsh hair soft, silky, luxuriant.
¶ To make woman's hair beautiful or money back.

A delightful hair dressing, not sticky or greasy. Girl with Auburn Hair on every package. 50c at

CARTER & SHERBURNE'S

EAGLES, NOTICE!

All members of Lowell Aerie are requested to meet at Foresters' hall, Thursday morning, June 24, at 8 o'clock. The ball team will leave for Fitchburg, at 9 o'clock. Caps for the parade can be procured from A. Stein, 268 Middlesex street, on Wednesday.

Per order,
JAMES F. MORRISON, W. Pres.,
JOHN J. HIGHAN, Secretary.

STATE OFFICER

Said to Have Received Partial Confession From Harding

MILFORD, June 22.—With the arrest early today of Ralph H. Harding in connection with the shooting affray at the store of Constable Albert E. Miller here on Sunday morning, in which Miller and Harding's brother, Frank, were killed, the police believe that much has been done to clear up the mystery surrounding the death of the two men.

When arrested near his home at South Milford, Harding is alleged to have made a partial confession to State Officer R. D. Mott, saying that he assisted his brother in the attempt to rob the Miller store and participated in the struggle in which Miller and Frank Harding were killed.

When asked why he did not tell the police of his connection with the affair Harding is alleged to have said, "I was afraid and I threw away the revolver. Frank and I stole $50 from Calder's bakery in Webster, and we lost the money in the scuffle."

Harding laid all the blame of the shooting, the police say, on his brother Frank and said that Frank "pulled him into it."

A bad scalp wound was found on Harding's left forehead which the police believe was made by the constable's club.

JOHN MITCHELL

LABOR LEADER BECOMES MEMBER OF COMMISSION

NEW YORK, June 22.—Chairman John Mitchell of the Trade Agreement Department of the National Civic Federation and ex-president of the United Mine Workers, expressed surprise yesterday when notified that the Central Federated union had endorsed his appointment by Gov. Hughes as a member of the commission to investigate unemployment in the state. The endorsement was given because it was feared Mitchell would hesitate about accepting the appointment, although Mr. Mitchell had already accepted.

"While I believe the Central Federated union misunderstood the matter in thinking I hesitated about accepting the appointment," said Mitchell, "I look on its endorsement as a great honor."

FUNERALS

FARLEY—The funeral of James P. Farley, son of Mr. and Mrs. Joseph Farley, took place yesterday afternoon from their home, 65 Andrews street. Burial was in the Catholic cemetery. J. J. O'Connell was the funeral director.

BAGLEY—The funeral of Mrs. Martha A. Bagley, wife of George W. Bagley, took place yesterday afternoon from her home, 78 Princeton street. Rev. A. Frederic Dunnels of the Highland Congregational church officiated. Miss Alice Leith sang "Nearer, My God, to Thee," and "My Heavenly Home is Bright and Fair." The bearers were Frank Brown, A. P. Brown, C. F. Perham and A. N. Hunkins. Burial was in the Lowell cemetery. The J. G. Currier Co. had charge of the arrangements.

BOUTIN—The funeral of Mrs. Della Tellier Boutin took place yesterday from her home, 104 Cashin street, with funeral services at Notre Dame de Lourdes church. Rev. Fr. Dubreuil, O. M. I., officiated. The choir sang Perrault's funeral mass under the direction of H. A. Racicot, with Miss Alexander at the organ. The bearers were Joseph Rivard, Pierre Tellier, Zephirin Sawyer and M. Rivard. Burial was in St. Joseph's cemetery, and Rev. Fr. Viaud, O. M. I., officiated at the grave. Undertaker Joseph Albert had charge.

ALMEIDA—The funeral of Mary Almeida took place Monday afternoon from the home of her parents, Manuel and Francisco, 145 Gorham street, and was largely attended. Services were held at St. Anthony's church, where at 4 o'clock Rev. Fr. Poncot officiated. There were many floral tributes. The bearers were six schoolmates of the deceased. Burial was in the Catholic cemetery, under charge of Undertakers M. H. McDonough & Sons.

FOLEY—The funeral of the late Miss Agnes Foley, the talented and well beloved teacher at the Butler school, took place this morning from the home of her brother, Charles D. Foley, 14 Ellsworth street and was largely attended. The funeral procession leaving the house of mourning at 8.30 o'clock proceeded to the Sacred Heart church at which the deceased was a constant and devout attendant, where solemn high mass of requiem was sung by Rev. T. Wade Smith, O. M. I., assisted by Rev. Lawrence Tighe, O. M. I., deacon and Rev. Bernard Fletcher, O. M. I., sub-deacon. The choir, augmented for the occasion, rendered the Gregorian chant under the direction of Mrs. Adelaide Muldoon. The bearers were Messrs. Michael Winn, James Shea, Thomas J. Keegan, John Clark, Frank Morrissey, and John Perry. Interment was in the family lot in the Catholic cemetery where the committal service at the grave was read by Rev. Fr. Smith. The interment was in charge of Undertaker John F. Rogers.

There was a profusion of floral offerings, the most prominent being: Large wreath inscribed "At Rest," from Charles D. Foley, brother of deceased; pillow with inscription, "Aunt Agnes," Charles D. Foley, Jr., nephew of deceased; cross and crown inscribed "At Rest," members of Hose 1; large cross, Misses Dowd; wreath, Mr. and Mrs. M. J. Dowd; wreath, Miss Catherine Murphy; wreath, Mr. and Mrs. Hubert McLaughlin; anchor on base, from the bearers; large basket of flowers, Mr. and Mrs. Thomas J. Keegan; spray, P. H. Donohoe and family, and sprays from Miss C. Roark and C. B. Wallace.

McGRATH—The funeral of the late Joseph H. McGrath took place this morning at 8.30 o'clock from his home on Highland avenue, North Chelmsford, and was largely attended. The cortege proceeded to St. John's church where at 9 o'clock a mass of requiem was sung by Rev. Fr. Schofield. The choir under the direction of Miss Josephine McCabe sang the Gregorian mass. Miss McCabe presided at the organ. The bearers were James McQuade, William Quigley, John Harrington, Robert Bailey, Fred McEnaney and Edward Duffy. Mr. James Quigley served as usher at the house and church. The burial was in the Catholic cemetery, this city. Undertakers J. F. O'Donnell & Sons in charge.

DEATHS

RUSSELL—Mrs. Georgia E. Russell died yesterday at her home, 230 Riverside street, aged 56 years. She leaves two sons, Walter and Charles E. Russell, and three daughters, the Misses Violet, Maude and Lillian.

McMORROW—Mrs. Mary J. McMorrow, aged 62 years, an old and highly esteemed resident of this city, and a devout member of the Sacred Heart church, passed away at the home of her sister, Mrs. R. F. Anderson, 1015 Gorham street, Monday evening. She leaves two sisters, Mrs. Rose F. Anderson of Lowell and Elizabeth J. Murphy of Portland, Ore., and one brother, Patrick J. Mahan.

WILSON—Died in this city, June 21, Mrs. Deborah Wilson, aged 78 years. Funeral services will be held Wednesday afternoon at 4 o'clock from her late residence, 302 Stevens street. Friends invited. Please omit flowers. Burial will take place at Leeds, Maine, Thursday, in charge of Undertaker George W. Healey.

WILL PAPER YOUR ROOM FOR $2

We will paper your room, furnishing the paper and border to match and hang the same in a first class manner for $2.00. Inside and outside painting, whitewashing, etc. Will cheerfully give an estimate on any work you intend to have done.

MAX GOLDSTEIN

The New Paint Store Phone 1118-3
155 CHELMSFORD ST.

DON'T FAIL TO ATTEND THE AUCTION SALE

At 68 French Street.

WEDNESDAY, JUNE 23, AT 2 P. M.

Consisting of complete furnishings of lodging house.

F. J. GREEN Auctioneer

PROPOSALS

Trustees Lowell Textile School,
Lowell, Mass., June 18, 1909.

Sealed proposals will be received until noon of the 25th instant for the construction of an additional brick story on the Falmouth street building including boiler house.

Approximate linear dimensions 184 by 80 feet.

Plans and specifications can be seen at the school. The trustees reserve the right to reject any or all bids.

THE AUTO RACE

While there has been but little new developed in the plans for the monster automobile carnival to be held in this city during the week commencing Labor Day, the several committees of the Lowell Automobile club, together with President John O. Heinze and Secretary John A. McKenna, have been hard at work on matters which have previously been published. Despite the fact that there has been little in the line of news to publish during the past fortnight arrangements are progressing rapidly and the few minor obstacles with which the club is meeting are being speedily overcome.

Frank B. Hower, chairman of the contest board of the A. A. A., will be in Lowell this week to sign contracts, inspect the course and give his ruling as representative of the Three A's on different matters in connection with the races.

Fred Wagner, the veteran starter of automobile races, will also take a "run" on to Lowell during the week. "Wag" is a hustler from the word go and wants everything ship shape and for that reason he will inspect the plans in the possession of the club for the purpose of locating his telephones along the course, the location of controls and various other details.

This year, as previously published in The Sun, the controls will be directly in front of the grand stand. This is done in case that any of the contestants who meet with trouble will not be tempted to violate the rules governing the race as they are liable to when they have their controls at different points along the course which are not under the observation of the judges and technical board.

Each driver will have his control in the main stretch, the controls being pits about five or six feet in depth in which will be kept gasolene, oil, extra tires, and other equipment allowed by the conditions agreed to before the race.

While there were many big automobile races in this country prior to the race held here last Labor day and there have been several important races since that time, none of them can compare with the Lowell race when it comes to taking accidents into consideration. In each and every race, even the Crown Point-Lowell and Cobe races held in the middle West last week there were numerous accidents, but that Lowell race last year was pulled off without even a minor accident to mar the success of the occasion, which speaks very highly for the efficient manner in which the event was managed and patrolled.

HOUSE LOT for sale on Lakeview ave., 50 by 80 feet; Orleans sts. 5777, 50 ft. Orleans st., 3200 sq. ft. Pond st., 3202, 77-100 sq. ft. Inquire Mrs. Reader, 871 Lakeview ave.

POCKETBOOK LOST containing sum of money, between Kirk and Andover sts. Reward at Sun Office.

IT DESERVES IT

The Sun occupies the highest position in local journalism. It leads in everything. Everyone admits it to be

LOWELL'S GREATEST NEWSPAPER

ENDURANCE TRIAL

To be Made by Orville Wright

WASHINGTON, June 22.—Despite the marvelous records that have been established by the Wright brothers to comply with the government specification, Orville Wright in his trial flights at Fort Meyer, soon to begin, will be compelled to meet certain conditions that are wholly new and untried. The endurance trial in which the aviator, accompanied by a passenger will be required to remain in continuous flight without landing for one hour carrying sufficient fuel for a flight of 125 miles has already been accomplished by Wilbur Wright. It is the speed trial, however, which imposes the hardship.

The rough hilly country surrounding Fort Meyer is what is causing Orville Wright some uneasiness. No previous flight over an uneven country has been made by a heavier-than-air machine.

The aeroplane can only be guided by a straight and level line with the earth and if the level rises and falls beneath it is presumed that the aviator will naturally follow the unevenness of the terrain. As the energy required to go up is not balanced in any degree by a downward flight, the fall and rise of the machine will greatly retard its speed.

The vagaries of the air must also be taken into consideration.

"Captain Thomas Baldwin told me that the country to the west of Fort Myer is the least uneven," said Orville Wright, yesterday, "and I am going to examine carefully to determine its advantages over the country lying to the south towards Alexandria. As we must fly over trees I would prefer a country which is heavily wooded, with intermittent open fields, rather than one where the trees are sparse and scattered where a landing would be difficult. There is no need of taking unnecessary risks."

TODAY'S HEAT

The Highest Reached This Year

Hot?

Yes, it's hotter than yesterday, or at least at noon today the registering thermometer at the Boston & Northern waiting room in Merrimack square showed three degrees higher. Yesterday, which was a roaster, the mercury shot up to 93 in the shade, but at noon today the quiet liquid had reached the 96 mark and it was a case of "going up."

Old Sol was on to his job early this morning, and when the alarm clock sounded at 5 and the workers arose to dress they had that sticky feeling which is indicative of what they might expect during the day.

People who had occasion to be on the streets during the day kept on the shady side as much as possible, for to walk a few minutes on the other side of the street meant that your collar would wilt and the perspiration would flow.

The poor hard working horses also got theirs, for in the most cases the animals were devoid of protection to their heads and some unhumane drivers were careless enough to leave their beasts standing in the sun for from five minutes to an hour.

People living in the tenements in the congested districts of the city felt the heat probably worse than anyone and yesterday and today were hard days on the infants.

While there was a number of minor prostrations during the day, there was but one of a serious nature which required treatment at a hospital. While James Vasit was at work in the Lowell Machine shop he succumbed to the heat and was removed in the ambulance to the Lowell hospital.

JAS. McMANMON

Town Treasurer of Dracut Resigns

Town Treasurer James McManmon has sent in his resignation to the selectmen, and the selectmen and several of Dracut's most prominent citizens and heaviest taxpayers are after him to reconsider his action and withdraw the resignation.

Mr. McManmon has been a valued and highly esteemed public official in Dracut for nearly a decade and the entire town will regret his withdrawal.

Mr. McManmon has resigned as the result of a change in the matter of bonds going with his position. Since he was first elected selectman Mr. McManmon has furnished a big personal bond and is prepared and willing to furnish a personal bond of any size at any time. But last year an article was inserted in the warrant calling for the bonding of the treasurer by a surety company in the sum of $20,000. In Billerica, Carlisle and in fact in all other towns where the treasurer's bond is furnished by a surety company the town pays for the bond and hence when the matter came before the town meeting last year Mr. McManmon himself had it amended to $10,000, stating that the original amount was needlessly large and would entail too much expense on the town. The amendment was passed, and Mr. McManmon supposed that Dracut, like all other towns, would meet the expense of the surety bond. When he was called upon to pay for the bond himself he decided to resign, as the office of treasurer demands much work from the incumbent and the salary is only $250 per year, half of which would probably be taken to pay for the bond. Mr. McManmon was willing to furnish a $10,000 personal bond, but this was not acceptable and hence his resignation. The resignation will be considered at a special town meeting next Monday night.

DAUGHTER BORN

To Queen Victoria of Spain

LAGRANJA, Spain, June 22.—Queen Victoria gave birth to a daughter at 6.25 a. m. today.

When it was seen last night that the accouchment was imminent the members of the royal family, the premier and a number of high court personages were hastily summoned to the palace.

The birth of a princess is particularly pleasing to both the king and the queen as they had hoped that this child, the third, would be a girl. The first two children are boys, Prince Alfonso, born May 10, 1907, and Prince Jaime, born June 23, 1908. The eldest, the heir to the throne, is fair like his mother, but he has the protruding lip of his father, a pronounced characteristic of the Spanish Hapsburg. The second son on the other hand is dark complexioned and looks the real Spaniard. He was named after Jaime, the Conqueror, king of Aragon, as a compliment to the province of the Catalonia which formed part of the ancient kingdom of Aragon.

Prince Alfonso although only two years old is very precocious and popular. He drives two small donkeys about the palace gardens and when out riding with his nurse never fails to salute with his little hand at the side of his head all the passers-by who notice him.

Queen Victoria of Spain is a daughter of the late Prince Henry of Battenburg and Princess Beatrice, daughter of the late Queen Victoria. She was married to King Alfonso of Spain May 31, 1906.

The mother of the king and the mother of the queen were at the latter's bedside. The booming of great guns announced the birth to the people and rejoicing thereafter was general. Half an hour later the king accompanied by the mistress of the robes, his face beaming with joy at the happy deliverance of the queen in fulfillment of their wish for a daughter, proudly presented the infant to the dignitaries assembled in the antechamber. The baby is a blonde.

The king in commemoration of the event has signed the pardon of several prisoners and reduced the punishments for a number of others.

If you want help at home or in your business, try The Sun "Want" column.

MONEY TO LOAN

NOTES OF SALARIED PEOPLE and others bought without security, easy payments. Offices in 66 principal cities. Don't be deceived by misleading advertisements, investigate actual terms of others, then save money by trading here. D. H. Tolman, Room 48, 45 Merrimack st.

MONEY

—AT—

One Per Cent

Do you have small outstanding bills? If so, come to us, and we will be pleased to furnish you with money to pay them off at One Per Cent. Per Month, returnable in small instalments to suit your ability.

LOANS

made on short notice without publicity to salaried people, merchants, teamsters and others. Pianos and furniture a specialty. If not convenient to call, write or phone, and we will have our representative call on you.

Merrimack Loan Co.

Room 3, 81 Merrimack st.
Hours: 8 A. m. to 6 p. m.; Monday and Saturday until 9 p. m.

The Problem Solved

We have devoted much time, energy and thought to perfect a plan whereby those in need of ready money can be accommodated at short notice in a strictly private way, and upon such conditions that it will be easy to repay.

OUR METHOD

Of doing business is right up to the minute, and so simple that everyone can fully understand every little detail.

FIGURE UP

the total amount of your small bills and come to us and we will advance you enough money to pay them all off. You will then have but one place to pay, and can be paid in small weekly payments to suit your income.

LOANS FROM $10.00 UP.

National Loan Co.

CALL, WRITE OR 'PHONE

40 CENTRAL STREET

over Marks' Tailoring Co.

Open 8 a. m. to 6.30 p. m.; Monday and Saturday until 10 p. m.

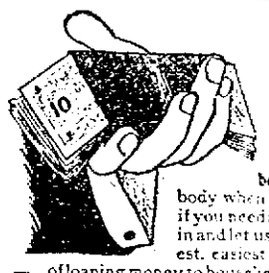

LOANS

$10.00 and upwards

ANY REASONABLE AMOUNT

Merchants, Companies, Corporations and Banks borrow money. Everybody borrows from somebody when in need. Now, if you need any money come in and let us explain the fairest, easiest and best system of loaning money to housekeepers and others that has ever been attempted. No advance charges or annoying investigations.

Call, write or phone

American Loan Co.

AGENTS.

Room 10, Hildreth Bldg.,

45 Merrimack St.

WESTFORD MAN

Gets Contract for Paving Block

The continuation of the block paving in Middlesex street from Garnet street to the depot was begun this morning. The contract for the paving blocks has gone to H. E. Fletcher & Co. The contract was awarded to Philip P. Connors at $1.21 a yard, but, by agreement satisfactory to all concerned he turned it over to Fletcher & Co., of Westford, who will supply the blocks at that figure.

Small blocks are to be used and the first shipment arrived yesterday. Mr. Putnam said this forenoon that he expected to lay about 10,000 yards, which would mean about 500,000 blocks.

BANDITS GOT $5000

GREEN BAY, N. D., June 22.—Two armed bandits entered the night office of the United States Express Co at 2 o'clock this morning and compelled the man in charge to open the safe. They obtained $5000.

LIVING IN RETIREMENT.

MADRID, June 22.—According to the Imparcial, the pretender to the Spanish throne, Don Carlos, who is now living in retirement at Varese, Italy, is suffering from cerebral paralysis.

LEGAL NOTICES

COMMONWEALTH OF MASSACHUSETTS. Middlesex, ss. Probate Court. To all persons interested in the estate of Emma M. Price, late of Nashua in the County of Hillsborough, and State of New Hampshire deceased, or to the personal property hereinafter described, and to the Treasurer and Receiver General of said Commonwealth.

Whereas, John W. Robinson, appointed executor of the will of said deceased, by the Probate Court for the County of Hillsborough, in the State of New Hampshire, has presented to said Court his petition representing that as such executor he is entitled to certain personal property situated in said Commonwealth, to wit:

Deposits and interest in the following savings banks all situate in Lowell, in said County of Middlesex. Deposit of $500 and interest Merrimack River Savings Bank. Deposit of $500 and interest in City Institution for Savings. Deposit of $500 and interest in Central Savings Bank. Deposit of $500 and interest in Lowell Institution for Savings. Deposit of $500 and interest in Mechanics Savings Bank. Deposit of $100 and interest in Washington Institution for Savings; and praying that he may be licensed to receive or to sell by public or private sale on such terms and to such person or persons as he shall think fit—or otherwise to dispose of, and to transfer and convey such shares and estate.

You are hereby cited to appear at a Probate Court to be held at Cambridge, in said County of Middlesex, on the twenty-fifth day of June, A. D. 1909, at nine o'clock in the forenoon, to show cause, if any you have, why the same should not be granted.

And said petitioner is ordered to serve this citation by publishing the same once in each week, for three successive weeks, in The Lowell Sun, a newspaper published in Lowell, the last publication to be one day at least before said Court, and by delivering a copy of said citation to the Treasurer and Receiver General of said Commonwealth fourteen days at least before said Court.

Witness, Charles J. McIntire, Esquire, First Judge of said Court, this seventh day of June, in the year one thousand nine hundred and nine.

W. E. ROGERS, Register.

COMMONWEALTH OF MASSACHUSETTS. Middlesex, ss. Probate Court. To the heirs-at-law, next of kin and all other persons interested in the estate of Edward Flood, late of Lowell, in said County, deceased.

Whereas, a certain instrument purporting to be the last will and testament of said deceased has been presented to said Court, for Probate, by John H. Burke, who prays that letters testamentary may be issued to him, the executor therein named, without giving a surety on his official bond.

You are hereby cited to appear at a Probate Court, to be held at Cambridge, in said County of Middlesex, on the twenty-third day of June, A. D. 1909, at nine o'clock in the forenoon, to show cause, if any you have, why the same should not be granted.

And said petitioner is hereby directed to give public notice thereof, by publishing this citation once in each week, for three successive weeks, in The Lowell Sun, a newspaper published in Lowell, the last publication to be one day, at least, before said Court, and by mailing post-paid, or delivering a copy of this citation to all known persons interested in the estate, seven days at least before said Court.

Witness, Charles J. McIntire, Esquire, First Judge of said Court, this ninth day of June, in the year one thousand nine hundred and nine.

W. E. ROGERS, Register.

COMMONWEALTH OF MASSACHUSETTS. Middlesex, ss. Probate Court. To the heirs-at-law, and all other persons interested in the estate of Etta B. Whitman, late of Lowell, in said County, deceased.

Whereas Helen A. Carr, administratrix of the estate of said deceased, has presented to said Court her petition for license to sell at private sale, in accordance with the offer named in said petition, or upon such terms as may be adjudged best, the whole of a certain parcel of the real estate of said deceased for the payment of debts, and charges of administration, and for other reasons set forth in said petition.

You are hereby cited to appear at a Probate Court to be held at Cambridge, in said County, on the seventh day of July, A. D. 1909, at nine o'clock in the forenoon, to show cause if any you have, why the same should not be granted.

And said petitioner is ordered to serve this citation by delivering a copy thereof to each person interested in the estate fourteen days, at least, before said Court, or by publishing the same once in each week for three successive weeks in The Lowell Sun, a newspaper published in Lowell, the last publication to be one day, at least, before said Court.

Witness, Charles J. McIntire, Esquire, First Judge of said Court, this twenty-first day of June, in the year one thousand nine hundred and nine.

W. E. ROGERS, Register.

MISCELLANEOUS

DRINK GLORIA for health; sold everywhere.

LIMBURG, chimney expert. Chimneys swept and repaired. Residence, 1124 Bridge st. Tel. 945.

MOTHERS—ررت Powder. Nice for children, and all specific cures dandruff and holding scalp; prevents falling hair; harmless. 25c only, at Falls & Burkinshaw's, 524 Merrimack st.

LAWN MOWERS SHARPENED, padlocks and door plates made to order at Harry Gonzales, 128 Gorham st. Tel. 852-2.

SITUATIONS WANTED

SITUATIONS WANTED—Housework, chamber and table work by competent girls. Call Girls' Aid Association Home, 15 West Sevrit st.

GENERAL HOUSEWORK wanted by a respectable woman. Inquire 181 Appleton st.

WORK WANTED for boy. Good scholar, strong and willing to learn most any kind of work. Office work preferred. James McCann, 59 Jewett st.

YOUNG MAN wants to learn trade, willing to go out of city. Can furnish good references. Inquire 133 Lakeview ave.

HELP WANTED

ELDERLY WOMAN wanted to take care of three children. Call 1027 Gorham st. after 6 p. m.

MEN TO LEARN BARBER TRADE—Anyone can learn. Only few weeks required. Wages after first month, $12 to $18 weekly guaranteed graduates. Write for catalogue. Moler's Barber College, 267 Bowery, New York City.

AN EXPERIENCED DRESSMAKER wanted. Mrs. P. Strauss, 145 Chelmsford st.

AN ALL-AROUND GIRL wanted at 347 Central st. A small boarding house.

GOOD PLUMBER wanted who can put in toilets in factory, according to inspectors' requirements, and work factory hours. Address Plumber, Sun office.

AN ALL-ROUND GIRL wanted at take care of three children. Call 1027 Gorham st. after 6 p. m.

HAND PULLERS wanted. Good pay, steady work. Kimball Bros. Shoe Co., Manchester, N. H.

YOUNG MAN wanted to work in store. Apply at 474 Merrimack st., Frye & Crawford Drug Co.

YOUNG GIRLS wanted to learn to cut their own dresses by the tailors' rule, made easy for dressmakers. Princess dresses cut and fitted, also dresses made over and gentlemen's clothes repaired by M. J. Graves, 149 East Merrimack st.

Twisters WANTED

APPLY MOORE SPINNING COMPANY, North Chelmsford, Mass.

REAL ESTATE FOR SALE

TWO TENEMENT HOUSE for sale, six and seven rooms, pantries, baths, hot water, set tubs, fine piazza, good store room, excellent conditions and location, crackerjack bargain. Several more good new trades in two tenements near East Merrimack, Pleasant, Rogers, Bridge, Read, West, Sixth, Exeter, School, Butterfield, Fletcher, Third, Fourth and Fifth avenues, Westford, Liberty, Bellevue, Shaw, Chelmsford, Smith, Gorham, Court House, Central, Lawrence and Moore sts. Large list of cottages all parts of city, some fine cash trades, and several on easy payments. A few very fine investment propositions in stores and tenement property. M. J. Sharkey, Insurance and Real Estate, 22 Central st., room 25. Open Saturday and Monday evenings. Tel. 2329-3.

NICE COTTAGE on Bartlett st. for sale; also four tenement block in Navy Yard; number of two-tenement houses in all parts of city. Building lot on Moody st. Inquire of John McMenamin, 212 Merrimack st.

AN IDEAL COTTAGE on C st., with seven rooms, hot and cold water, bath, pantry, set tubs and large veranda which is entirely around the cottage, two carriage sheds and stable with stalls for four horses and large lot of land, for sale, small amount down will be accepted and the remainder can be paid as rent. For further particulars apply John A. Finnegan, Undertaker, Davis Square. Tel. 2427-1.

8-ROOM HOUSE for sale. All modern improvements; terms easy. Inquire 336 Rogers st.

FOR SALE

Near Shaw Hosiery, good 6-room house and land. This is your chance for a home. Cheap and easy terms. Price only $850

Near School st., a nice place for little money. 7-room house with all improvements, this is a bargain and must be sold as the owner is leaving town.

1½ miles from Merrimack sq., good 8-room house, in first class repair, large garden, all planted with peas, beans, corn, potatoes, cucumbers, etc. This is your chance for a home. Parties leaving town and will sell cheap.

A nice place near Pine and Westford sts. 8 room house with improvements, large lot of land. Price..$2050

A cottage house of 6 rooms near Appleton st., must be sold at once. Price $500

G. L. HUBBARD

Telephone 2163 44 Central st.

WANTED

SINGLE HORSE MOWING MACHINE in good running order wanted. E. L. Coombs, Wilmington.

SMALL CHILDREN wanted to board. Address Mrs. Chas. J. Grover, Lowell, Mass., R. F. D. 2, Opp. Kenwood station.

WANTED—A baby to board in a desirable home. Address B. D., Sun Office.

TWO YOUNG GREEK MEN, of good character, would like to have board and room in a private English family where they could have a little conversation to learn English. Good home wanted. Address G. P., 473 Market st.

CHILDREN and INFANTS wanted to board in country. Third house past city line, Gorham st.

SMALL 5-ROOM TENEMENT wanted not far from the trading center of the city for a family of two people. Address X. Y., Sun Office.

BOARDERS and ROOMERS wanted at the Columbia, 179 Middlesex st.

TWO SMALL CHILDREN wanted to care for by the week. Address Mrs. Williams, R. F. D., No 2, Lowell, Mass.

LOST AND FOUND

DOG LOST, on Cabot st., black and white; collar, no name. Reward for return to 114 Moody st., Delphine Meunier.

LOCKET and CHAIN lost June 10, between Butterfield, Mt. Vernon and Varner sts. Return to 117 Butterfield st. Reward.

GREEN CHATELAINE WATCH and CHAIN lost at the graduation exercises of the Edson school Friday afternoon, inside or in the vicinity of the school. A reward will be offered for its return to 53 Cady st.

SUM OF MONEY in bills lost between Church, Tyler and Charles sts. Return to New England Steam Laundry, Fred Felerty. Reward.

B. C. O'NEILL

Painter, Glazier, Paperhanger and Whitener

64 Summer St.

C. E. SPONY

Ladies' Hair Dressing Parlors

All kinds of hair work manufactured. Scalp treatment, chiropody, electric face massage, shampooing and manicuring. We buy hair combings. Hair goods and curls on sale. 524 Merrimack st. Lowell.

Will Paper Your Room for $2.00

We will paper your room, furnishing the paper and border to match, and hang the same in a first class manner for $2.00. Inside and outside painting, whitewashing, etc. Will cheerfully give an estimate on any work you intend to have done.

BAKER

The New Racket Phone 1872-4
803 MIDDLESEX ST.

TO LET

3-ROOM TENEMENTS to let, with bath, at 318 Middlesex st. Apply to Henry Miller & Son, 7 Merrimack st.

5-ROOM TENEMENT to let at 102 Central st. Rent $16. Apply to Henry Miller & Son, 7 Merrimack st.

STORE TO LET at 65 East Merrimack st., suitable for bootblack, etc.

FURNISHED ROOMS and suite, suitable for light housekeeping, to let. Apply 6 Stackpole st.

6-ROOM TENEMENT with bath, set tubs, range and curtains, to let. Ten minutes' walk from Merrimack sq. Rent $15. Apply to Henry Miller & Son, 7 Merrimack st.

6-ROOM COTTAGE to let on School st. Rent reasonable. Inquire G. W., Sun Office.

7 ROOM UPSTAIRS TENEMENT to let at 60 Tyler st. Inquire of Geo. H. Walker, 216 Central st. Care Bartlett & Dow.

UPSTAIRS FLAT OF 5 ROOMS to let. Modern conveniences, bath, hot water. Rent $14. 204 South st. Inquire at cottage in the rear.

TENEMENT OF 5 ROOMS, pantry, good repair, large yard, low rent. 139 Jewett st. Inquire on Premises or 25 Shedd st.

PLEASANT FURNISHED FRONT ROOM with bath and cool for summer, to let. Use of telephone. 83 Third st.

MODERN 5-ROOM FLAT, all new, to let at 232 Moody st. on the third floor. Telephone 1698-3.

LARGE 4 ROOM TENEMENT to let first floor, at 964 Middlesex st. G. P. Walker.

4-ROOM TENEMENT, to let, hot and cold water, bath, good repair, on Somerset st. Inquire Staples Bros., School street.

FURNISHED FRONT ROOM to let. Inquire 126 Appleton st.

SMALL TENEMENT to let. Entirely separate. Three minutes' walk from post office. Inquire 178 Charles st.

TENEMENT OF 5 ROOMS in the rear of 366 Concord st. to let. Rent $7.

5-ROOM TENEMENT to let in good repair on Brooks st. Inquire Staples Bros., School st.

UPSTAIRS TENEMENT of 6 rooms to let, piazza, coal shed, all modern improvements. Rent $14. 40 Whipple st.

NEW 4 AND 5 ROOM FLATS to let on Elm st., $6 and $7 per month. Inquire Jos. Flynn, 50 Elm st., or Flynn's market.

SEVERAL 4 ROOM TENEMENTS, extra pleasant and clean. Best of neighbors and kind treatment. None but clean, honest people need apply. Geo. E. Brown, 79 Chestnut st.

FURNISHED or UNFURNISHED rooms to let for light housekeeping. Steam heat, electric light. 75 East Merrimack st.

TENEMENT OF 6 ROOMS with bath and pantry, hot and cold water, to let, at 134 Pleasant st.

STORE TO LET cor. Broadway and Willie st. Inquire O'Brien's drug store.

FLAT OF 5 ROOMS, bath and set tubs, to let. Inquire of J. Shaw, cor. Branch and Nichols st., or tel. 487-13.

FURNISHED ROOMS to let at 297 Appleton st.

FLATS WITH 5 ROOMS, to let, hot and cold water, bath room, electric light, all modern conveniences, 177 Stackpole st., near Alder st. Apply 348 High st.

SUITE OF ROOMS in the Harrington building, to let. Three splendid rooms with large front room on Central st. Inquire at The Sun Office.

TO LET

Suite of rooms in The Harrington building, 52 Central street, especially adapted for dress-making.

Three large rooms fronting on Central street. Inquire at The Sun office.

SPECIAL NOTICES

WE WILL PAPER YOUR ROOM with neat, up-to-date wall paper for $1.75. Call or send postal for samples. H. J. McCarthy, 641 Broadway.

FAMILY CLOTHING of all kinds repaired, by Mrs. M. J. Greaves, 149 East Merrimack st.; also lessons in cutting and fitting. Dressmaker and tailoress.

MME. AURA, Scientific palmist and clairvoyant will be here Mon., Tues., and Wed. of this week at 19 Hurd st.

YOU MUST MAKE MONEY if you buy either restaurants, variety stores, lunch rooms, grocery and meats or lodging and boarding houses now for sale by M. J. Sharkey, 22 Central st. Open Saturday and Monday evenings. Tel. 2329-3.

FISHERMEN take notice, fresh picked worms for sale at Harry Gonzales, 128 Gorham st. Telephone 852-2.

IF YOU'RE LOOKING for a home to buy in the city or country, and you want a bargain, go to G. L. Hubbard, 44 Central st.

CROSS AWNING & SIGN CO., manufacturers of Swing Bed Hammocks, $3 complete. Tents for sale and to rent. 215 Dutton st. Tel. 1313-2.

THE SUN IN BOSTON—The Sun is on sale every day at both news-stands of the Union station in Boston. Don't forget this when taking your train for Lowell.

FOR SALE

YOUNG LADY'S and LITTLE GIRL'S BICYCLES for sale, $3 and $2 each; also large, strong rocking horse, $3. Some 3½ and 4½ ft. pickets and posts, nearly new. 528 Westford st.

STORE FOR SALE doing $100 business a week. $500 buys it. Party leaving city. J. W. Bruce, 257 Central st., room 37.

BOARDING HOUSE for sale cheap. Good location. Address B. H., Sun Office.

COMBINATION BILLIARD and POOL TABLE for sale, latest pattern, double set rails, only perfect cues, made by Brunswick Balk Collerider Co., Boston. Inquire Dr. J. V. Perin, 352 Merrimack street.

HENRY F. MILLER SQUARE PIANO for sale, made expressly for owner. Apply 232 Appleton st.

BLACK HORSE for sale. 1250 lbs., sound and sure worker, $85. Black mare, 1000 lbs., $125. Good clever driving mare, 900 lbs., $85. A good mule, 1100 lbs., $75. Rear 88 Franklin st.

MAGEE KITCHEN RANGE, also a Victor Oak Parlor stove, both practically new, for sale. Call evenings, 32 School st.

BICYCLE IN FIRST CLASS CONDITION for sale. Will sell cheap if sold at once. Call at 435 Pawtucket st., between 6 and 8 evenings.

LODGING HOUSE, 14 rooms, all furnished, on Merrimack st. for sale. Inquire 815 Merrimack st.

HATS TRIMMED and shapes made to order on frames for 75c and $1. Mrs. F. B. Murphy, 1 rear 16 St. Wednesday.

READING MATTER FOR LAMPHUN—Novels, magazines and books for sale cheap at Merritt's Book Store, 257 Middlesex st.

SUMMER RESORTS.

IF YOU WANT A PLEASANT ROOM for a day or week at Revere Beach, write or call at The Maxwell Guest House, 122 Boulevard, Revere Beach, Mass.

THE LOWELL SUN

JOHN H. HARRINGTON, Proprietor

SUN BUILDING, MERRIMACK SQUARE, LOWELL, MASS.

Member of the Associated Press

THREE DOLLARS PER YEAR. TWENTY-FIVE CENTS PER MONTH

The sworn daily average circulation of The Lowell Sun for the year 1908 was

15,956

Sworn to by John H. Harrington, proprietor, Martin H. Reidy, business manager, and Alfred Pilette, pressman, of The Sun, before me, January 1, 1909. J. JOSEPH HENNESSY, Notary Public

This is by far the largest average circulation of any newspaper in Lowell.

THE DUTY ON HIDES.

In spite of the efforts to have hides admitted free of duty the Aldrich bill provides for a duty of fifteen per cent. which appears to be laid specially for the benefit of the beef trust. The consumers who will have to pay a higher price for shoes are apparently left out of the question. The Aldrich bill seems to give little comfort to anybody except the organized combines that have been in Washington to use their influence in pushing up the rates.

WET DOWN CONGESTED DISTRICTS.

Now that the intensely hot weather is at hand the practice of former years might be followed in having the fire department wet down some of the streets in the congested districts. The residents of these districts suffer greatly from the heat, and if the streets were wet each day the benefit to the people would be very great. The fire department can do this so easily that the cost of the water is the main expense. That is a slight matter in view of the benefits to be derived from its use.

HIGH SCHOOL GRADUATION.

The showing made by the graduates of the high school last night was very creditable. The work of last year has undoubtedly been very successful, and Principal Irish has reason to be pleased with the results. The large number of graduates shows how vast is the work that is being done at the high school. The commercial course is a particularly successful department of the school. It affords a training in the principles of commercial business and is very desirable for those pupils who intend to engage in business after leaving the school.

FOR A SANE FOURTH OF JULY.

Camden, N. J., claims the credit of inaugurating a safe and sane method of celebrating the Fourth. The city council of that city has been working on such lines for some years. One form is to have a great day for the school children with games, concerts, entertainments and speeches. Another is a historical parade followed by fireworks. The craze for firecrackers and other small explosives has been overcome and the aftermath of accidents as a result is lacking.

We do not expect that these methods will be copied to any great extent by other cities so difficult is it to overcome an established custom, however dangerous. But ultimately we expect that the annual slaughter on the "Fourth" will be prevented gradually though it may be, but yet effectively, by firmness on the part of the authorities throughout the country in repressing the noise and whatever is dangerous to the participants.

DEMAND FOR MILL OPERATIVES.

The Springfield Republican has the following:—

"The American Wool and Cotton Reporter of Boston estimates that new textile mill construction in New England this year will equal fully $60,000,000—an amount far ahead of what is common, while the south's new textile construction for the year is placed at $25,000,000. Where the skilled operatives are coming from to man this enlarged equipment is presented as a serious question, and a demand is made for the modification of our immigration laws. 'Within a year,' it is said, 'Massachusetts alone will need 15,000 to 20,000 new mill workers.'"

It is plain that they cannot be imported, for skilled operatives do not cross the ocean to find work. The demand, however, will cause an influx of immigrants from Europe, and they will be employed in the mills to learn. That is the only way that such a demand can be met.

The great trouble with such a scheme is, that the thousands brought in to meet the demand when all the mills are running full force, are liable to get out of work whenever a slackness comes. The difference in the number employed in a city like Lowell when the mills are rushing and when they are slack is probably about ten thousand. Thus operatives coming to a mill city have to take serious chances. To come in large numbers from abroad they injure themselves and the city in which they settle with such risks ahead.

PLAY-GROUNDS FOR CONGESTED DISTRICTS.

The Play-ground association of Providence has taken up the movement for slum play-grounds in the congested districts. The aim is to provide as far as possible play-grounds in the hearts of the congested districts, something to afford a breathing place for the poor people that are pent up in the thickly settled districts in cities large and small.

The movement is one that should receive the attention of every park board in the country. The Lowell board has had it in contemplation for some time and has gone so far in that direction as to gather a collection of photographs of suitable spots through the city for such play-grounds. The idea is fast spreading that a large number of small parks is better than a small number of large parks. The idea has come from England, a paraphrase of Wordsworth's noted lines [illegible] without a playground is rather to the man without a [illegible]. There may be more truth in that statement than is generally supposed.

Every city has its congested districts where the children suffer, especially in hot weather. For the sake of such children, for the purpose of throwing some sunshine into their lives the parks are a good investment for any city. With this idea in mind the work of park boards might well start by relieving the congested districts first and then developing the system onward until there are parks enough for all public play-grounds for those who need them [illegible] young and old.

PEOPLE OF NOTE

The middle of next month Bath in England is to have a historical pageant, and the New York town of Bath has been asked to send its most beautiful young woman to represent it. The choice, made through votes cast by the residents of the New York Bath, called for by the president of the village, has fallen on Miss Eva Heimann. It is the desire of the old country Bath to have every municipality in the United States and Canada of that name represented by its most beautiful woman at this pageant.

The New York Times describes an iceless refrigerator for use of poor families, devised by Miss Winifred Gibbs, cooking teacher and dietitian on the staff of the Society for Improving the condition of the poor. It is designed to do away with the use not only of the icebox, but ice itself. Miss Gibb's refrigerator consists of tubs into which sawdust is packed. Whatever is needed to be kept cool may be packed in the sawdust in bottles or tin boxes and the temperature will be maintained for at least three days exactly as when placed in the refrigerator. The sawdust will prevent outside heat from reaching the receptacle inside. The refrigerator is intended particularly to keep milk cold as when delivered by the milkman. Evidently care must be taken that the things are cool when put into the sawdust.

Mrs. Isabella McCosh wife of the late president of Princeton university, has just celebrated her 92nd birthday. J. W. Alexander has just finished a portrait of Mrs. McCosh, which he has given to the university.

General Edward S. Bragg of Wisconsin, who will always be remembered for the phrase in his speech seconding the nomination of Grover Cleveland at the Chicago convention in 1892, when he said, "We love him for the enemies he has made," was one of the speakers at the recent twentieth anniversary of the consecration of Bishop Grafton of Fond du Lac. General Bragg was a resident of the parish long before Bishop Grafton's time, and he told of the first Episcopal church service he attended there over a whole week, when there were five persons present and but two prayer-books, one of which was a gift to the general from his mother. One of the features of the occasion was a congratulatory telegram from Secretary of the Navy Meyer, who was a member of the Church of the Advent in Boston when Dr. Grafton was its rector.

"The real Boston," says one of the characters in Robert Grant's "The Chippendales," "is bounded on the north by Harvard college, on the east by the dome of the state house and the Boston common, on the south by the Boston Art Museum and the west by Mount Auburn cemetery, and on the northeast by the Associated Charities and on the southwest by the Boston Symphony orchestra."

A memorial hall, which is to be erected at Peoria, Ill., by the Grand Army of the Republic, will be known as Greenhut Memorial hall. J. B. Greenhut of New York has contributed $10,000 of the $15,000 required for the purpose, and the hall will bear the name of his father, who had a good war record. He enlisted at Chicago as a private on April 12, 1861, and was the second man to be enrolled in that city. His term of service was to have been two years, but he was discharged on April 22, 1862, because of gunshot wounds received at the battle of Fort Donelson, in February of that year. He re-entered the service as a captain when restored to health, and took part in the battles of Fredericksburg, Chancellorsville and Gettysburg, and was commissioned by the governor of Illinois to erect the monument at Gettysburg showing where the 82d Illinois took part in the battle. Later he served on the staff of General Hooker.

Miss Mary Evans, M. A., Litt. D., a Mount Holyoke graduate, has resigned as president of Lake Erie college, Painesville, O., after 30 years of service. Miss Vivian Blanche Small, associate professor in the Latin department at Mount Holyoke, has been chosen as her successor. Miss Small was graduated from Mount Holyoke in 1896 and received the master's degree from the university of Chicago in 1905. As head of Mead hall for two years and as assistant secretary for several years of the National Alumnae association, she has had training in executive work.

TRUE'S ELIXIR

The Best Worm Medicine

For children and adults. Purely vegetable. In use since 1851. Reliable stomach remedy and laxative.

35 cts., 50 cts., $1.00—At all dealers

Allan Line "Royal Route"

SHORTEST, SMOOTHEST AND MOST PICTURESQUE

Montreal and Quebec to Liverpool, Glasgow and Havre, via the majestic St. Lawrence river, affords three days' sailing in sheltered seas, through almost indescribable grandeur of scenery. Palatial turbine steamers, swift non-vibrating and odorless. Route especially recommended to delicate or timid persons. Rates moderate. Illustrated booklets sent on application.

Denis Murphy, 18 Appleton Street
H. & A. Allan, 110 State St., Boston

ELECTRIC AND COMBINATION FIXTURES

At Manufacturer's Prices

—AT—

DERBY & MORSE'S

64 Middle Street, Lowell, Mass.

JAMES E. O'DONNELL

ATTORNEY-AT-LAW

Hildreth Building. Lowell, Mass.

DR. HOLBROOK'S ROYAL POWDERS.

FOR HEADACHE AND NEURALGIA
ABSOLUTELY SAFE

ST. THOMAS' SALVE

—FOR—

Piles, Old Sores and Skin Diseases

—FOR SALE—

At All Up-to-Date Drug Stores

THIRTY-FIVE CENTS

Fresh Clams Every Day

At the Lowell Inn. Fresh daily direct from the Boston wharves. Lobsters fresh from the tank. [illegible] and wholesome. Call and see us. "WHITE INN," market place to Central street.

JOHN J. O'CONNELL

FUNERAL DIRECTOR.

Telephone Connection

1010 Central St. Davis Sq.

Coal, Wood and Coke

The best that money can buy at rock bottom summer prices.

Telephone your orders now, while your trade will be appreciated.

JOHN P. QUINN

Gorham and Dix Streets.

Telephones 1180 and 2483. If one is busy, call the other.

VICTIMS OF HEAT

Two Persons Died in Boston

BOSTON, June 22.—Two deaths, three serious cases of prostration at the hospitals and fully a dozen other cases treated at drug stores and physician's offices, was the result of the hottest day of the year in Boston yesterday. Officially the mercury rose to 88 degrees, but in the streets it was hovering in the 90's with scarcely any breeze blowing, and the day was full of discomfort to those obliged to exert themselves.

Mrs. Jane Ower, aged 50 years, and Andrew Garry, aged 35 years, were the victims.

KILLED BY HEAT

CENTRAL FALLS, R. I., June 22.—Prostrated by the heat, Bernard Coleman liquor dealer here, died yesterday. Coleman was 47 years old and leaves two sons.

The temperature was 89.

$400,000 LEGACY

WILL GO TO YALE WITHOUT CONTEST

NEW HAVEN, Conn., June 22.—It is officially stated at the office of the Yale university treasurer that the agreement with the relatives of Frederick C. Hewitt of Oswego, N. Y., of the class of 1858, as to his legacies is final, and that there will be no contest in the courts. Under the arrangement as made, Yale will inherit $400,000. The legacy will go to Yale without restriction and ranks among the largest ever made to Yale.

CUTICURA CURED CHIEF OF POLICE

Canadian Officer Poisoned by Weeds—Eczema Developed and Legs Became Scaly—Ankles were Very Sore and Itchy—For Weeks He Could Not Wear Shoes.

FREED FROM ITCHING BY CUTICURA REMEDIES

"I have been successfully cured of dry eczema. I was inspecting the removal of noxious weeds, it being part of my duty, from the edge of a river and was constantly in the dust from the weeds. At night I shook out my trousers and cleaned my limbs, but felt a prickly sensation. I paid no attention to it for two years, but I noticed a scum on my legs like fish scales. I could scrape it off, and yet I did not attend to it until it came to be too itchy and sore and began getting two running sores. My ankles were all sore and scaby and I could not wear shoes. I had to use carpet and felt slippers for weeks. I was then on particular police duty and was compelled to be on duty. I got a cake of the Cuticura Soap and some Cuticura Ointment. In less than ten days I could put on my boots and in less than three weeks, though on duty all the time, I was free from the eczema-formed itching. I tell you frankly that Cuticura saved me from what the doctors called a bad leg. Capt. George P. Bliss, Chief of Police, Morris, Manitoba, Mar. 29, 1907, and Sept. 24, 1908."

For Baby's Bath

Cuticura Soap has Become the Mothers' Favorite.

Warm baths with Cuticura Soap and gentle anointings with Cuticura Ointment, most soothing of emollients, prevent, purify and beautify the skin, scalp, hair and hands of infants and children, and assist in the mild diseases of childhood and infancy the most speedy, grateful and comforting treatment for torturing, disfiguring eczemas, rashes and every form of itching, scaly, crusted humor of the skin and scalp. Guaranteed absolutely pure.

Cuticura Remedies are sold throughout the world. Potter Drug & Chem. Corp., Sole Props., Boston.

ATTORNEY WISE

Is Probing the Sugar Trust

NEW YORK, June 22.—The federal grand jury in New York city has taken up the investigation of the American Sugar Refining company, its action being based on the $3,000,000 loan made

HENRY A. WISE.

by the trust to Adolph Segal of Philadelphia, formerly president of the Pennsylvania Sugar Refining company. The case is in the hands of United States District Attorney Henry A. Wise, one of the shrewdest and ablest men in the government's legal department. He has recently been in conference with George H. Earle, receiver of the Pennsylvania company, who forced the American company to a settlement with the smaller corporation.

LONE BATHERS

Lost Clothing at Long Pond

A good story is told of two Lowell vacationists at Long Pond. They got up at sunrise yesterday to enjoy a swim in the pond and without delay they doffed sweaters, pants and sneakers which were left in a boat at the water's edge. Arrayed in scanty bathing suits they proceeded to create a panic among the fish in the pond and reveled in the delightful coolness of the crystal lake for over an hour. A

TWO LONE BATHERS WHO LOST THEIR CLOTHES FOR A WHILE.

refreshing breeze came up that sent a world of waves over the surface of the lake. At length they decided to go to the boat and dress but on reaching the spot the boat and their clothing was nowhere to be found. They would gladly have sent a wireless message to Lowell reading "C. Q. D." for the gentlemen are versed in the telegraphic code, but they were far from the click of the ticker and could not communicate with their boarding house by telepathy. They concluded that some lodge camping in the woods had a sortie and stole their clothing. With heavy hearts, but lighter attire, they decided they had been bagged by the gypsies, so wended their way along the lake path and down the road toward [illegible]. While journeying along they encountered a farmer with his team driving to town and were the recipients of hard and longitudinal glances directed from the good man and spouse. The quarters were finally at last and procurable clothing obtained.

Days passed by and still the mystery of Long pond remained unsolved and [illegible] were the maledictions heaped on the heads of the lucky fraternity in general. While thus engaged one of the occupants of the [illegible] happened to glance toward the further shore of the pond, discovered something lying at rest on the sand and [illegible] the missing [illegible].

[illegible] had drifted from the shore while bathers were engaged and stopped on the other bank where it had remained until discovered.

SCHWAB RETURNS.

NEW YORK, June 22.—Charles M. Schwab, president of the Bethlehem steel corporation, returned from a trip to Europe today on the steamer Kaiser Wilhelm II.

Putnam & Son Co.

166 Central Street

Panama Hats

Of a quality not to be found in most stores. Soft and pliable, bleached by the best handler of Panamas in the country, and finished without being "loaded" with white earth. Small, medium and full shapes ..... $5 to $15

Sennets are the smartest hats of the season, in sailor shape—a splendid collection of Sennets—coarse and fine braids, in correct shapes. American or imported English Sennets, from...$1.50 to $3.50

Split Yacht Sailors, in the newest shapes...$1.00 to $3.00

Curl Brim Milan and Java Braids, in small and medium and full shapes...$1.00 to $4.00

Summer Shoes

Hanan's Shoes, for men who wish for the best shoes manufactured. Splendid style and perfect comfort—russet or black.....$5.00 and $6.00

Fine Shoes, in young men's smart styles and in conservative shapes. Russia leather, tan willow calf and all black leathers.....$3.00 and $4.00

Tennis Shoes, white, for $1.25

Tennis Shoes, of Russet leather with rubber soles, $3.00

Some Higher Cost Low Shoes to be closed out—all broken lots of tan and russet leather, gun metal and patent coli. Most of these in sizes 7 to 9—sold for $3.50 and $4.00, now marked to sell for $2.50

Boys' Low Shoes, in tan and black. The same attractive styles as we show for young men.....$1.25 to $2.50

Boys' Sneakers, in white, black or tan canvas. 55c to $1.00

A STEEL BRIDGE

Over Canal in Cabot Street Favored

The committee on streets met last night, gave hearings to several petitioners and voted to recommend a new 40 foot steel bridge over the canal in Cabot street.

Alderman Connors, who, in the absence of Alderman Badger, presided at the meeting, objected strenuously to a new steel bridge. He believed that a reconstructed wooden bridge would serve every purpose.

The motion for a new steel bridge, however, was offered by Councilman Genest and the committee voted to recommend it with permanent paving at a cost of $5000. Alderman Connors was the only one to vote against the proposition.

The committee instructed the chairman to present to the aldermen the list for 1909 of the streets which are to be watered by the city. Councilman Flanagan spoke in favor of the watering of Dummer street from Market street to Broadway. The committee voted that the superintendent of streets be instructed to water Dummer street between the points mentioned by Mr. Flanagan.

The petition for edgestones and curbing in Perry street was argued. There was one remonstrant. The committee had already voted to recommend block paving if the abutters would pay for the curbings. The remonstrant was a representative of the Middlesex company. He stated that the company had a frontage of 200 feet on the street and was opposed to the proposed improvements.

There were no remonstrants to a petition to discontinue the watering of a portion of Dover street.

The petition for curbing, concrete sidewalks and macadam street covering in Bowden street was well represented. There were some remonstrants and a great deal was said on both sides.

There was one remonstrant to the petition for the watering of Powell street.

A representative of the Wyman Exchange property asked privilege of erecting supports on the sidewalk in Central street for glass and metal margins over the main entrance to Wyman's Exchange.

There were no remonstrants to the petition for the watering of Varnum avenue from the end of the car line, neither were there any remonstrants to the petition for edgestones and concrete sidewalks in Osgood street.

The petition for edgestones and a first class gravel road in Bowden street was granted, without, however, including that portion of it for concrete sidewalks.

All the other petitions presented at the hearings were granted excepting that praying for the discontinuing of the watering of Dover street. This petition was laid on the table.

Adjourned at 10.25.

WON BY KEENE'S HORSE.

NEWBERRY, England, June 22.—The juvenile selling of 103 sovereigns for two-year-olds, distance five furlongs, was run here today and won by J. R. Keene's Coronal. R. M. McCreery's Accuracy colt was second and the French Penny colt third. Twenty-four horses ran.

PINEAPPLES

FOR CANNING NOW

Killpartrick

Merrimack Square

Residence Tel. 1911. City Hall Garage Tel. 1302

Sight Seeing, Club Parties, Weddings, Local or Out-of-town Parties taken out at short notice by

Mercier, "The Automobile Man"

Two 1910 Stevens-Duryea Seven Passenger Touring Cars, 54 H. P. Fully equipped with all modern accessories. Competent Chauffeurs. Reasonable Rates.

EDMOND H. MERCIER, 141 Cabot Street, LOWELL, MASS.

COAL

The Satisfactory, Dependable, Worth-the-Money Kind

LIVINGSTON

15 THORNDIKE STREET

Cleveland Americans One Big Disappointment of Season

By TOMMY CLARK.

THE biggest disappointment of the 1909 baseball season has been the miserable showing of the Cleveland Americans. Before the present campaign began the Naps were in many sections the general favorites for the pennant. In fact, Manager Lajoie himself was so confident that he threatened to quit the game if the team should fail. Last fall the team made such a remarkably good showing in the race it was figured that with a little strengthening this season there was small doubt that the Naps would come near making a runaway race of it. So far it has been just the opposite. The team, with the addition of the new men, is unquestionably stronger than it was last season, and it is a matter of record that there has never been anything materially wrong with the Naps' pitching staff. For years Cleveland has had one of the strongest teams in the league, but it has always failed to land on top, though the wiseacres of the game have picked it to win the flag year after year. The lack of spirit and ginger has been one great fault with the Lajoie aggregation. The players copy their great leader in that they try to be listless. Lajoie has a peculiar style which would not create any enthusiasm for any other player, but because of his great ability he gets away with it.

Never since the days of the old Cleveland Misfits has a team proved such a disappointment to the fans as the Naps of 1909. The great finish of the Larrupers in 1908 put the fans on edge of expectancy for still greater things this year. It's no wonder that the fans dreamed of their idols comfortably situated in first or second place when one takes into consideration the amount of money expended to strengthen the team.

The owners of the club gave up one star pitcher and one other flinger in addition to a large amount of cash for Cy Young. They dug down deep into their pockets for Outfielders Lord, Raftery and Sullivan. They paid out $10,000 for Falkenberg and Altizer. They did not spare expense in getting Land, Easterly, Wright and Sitton. Then, too, they fired Jim McGuire (and Jim draws a mighty good salary) merely to coach the batteries and officiate on the coaching lines.

Aside from Terry Turner, the Naps' shortstop, there is not a cripple on the team, yet the Naps do not win. It is easy to see why they don't win, in a way, but the fans would like to know why it is the pitchers, who say they are in good condition, cannot be as effective as their rivals; why the fielders, who led the league in 1908, cannot field as well as their adversaries; why the batters cannot accumulate more than three or four hits to the game.

Nearly every member of the team plays dopily at times during the critical stages. There are exceptions, it must be admitted, but on the whole there is an absence of the up and doing spirit.

Without any doubt the Naps are too tame. There are too many handshakers and not enough of the scrappy variety in the squad. The Naps can smile through a defeat early in the season easier than any other team in the league. Already they seem to have forgotten how close they came to winning the pennant and its opportunity to share in postseason receipts.

When the team was knocked out of the championship on the last trip to St. Louis each and every player said: "It's all off with the handshaking gag from now. Every member of every other team is our enemy. That's our platform from now on."

Winter intervened, however, and the same old spirit is being manifested. This is in direct contrast to the Tigers, who carry all friendly feelings on the diamond and scrap for every bit of advantage.

Cleveland has in reality two managers over its ball team this year. Lajoie bears the title, but Jim McGuire has to have his say. It may be in the nature of consultations with Larry, but the fact that he has had much more experience than Lajoie is giving him more or less prestige.

Truly, the owners of the Cleveland club have left nothing undone to land the pennant. Money has been lavishly spent for playing material until the team looked to be invincible. Lajoie had been given an assistant and everything possible done to assure victory.

Even exhibition games were eliminated for fear that some of the players might be injured in these practice contests.

Lajoie's managerial duties have greatly interfered with his playing ability. The Clevelands' leader is one of the greatest ball players that ever appeared on a diamond, but this season his errors have been very costly to his team. In fact, it was due solely to his fault that the Naps were robbed of many games. There is no doubt that Lajoie would play much better ball if he could get away from Cleveland for awhile. He has served a long time with the Cleveland team. He has led it close to the championship mark, but never has been quite able to carry the players over the mark. So many attempts and so many failures are bound to leave their impress. If Lajoie could only get a vacation for about a year in another city the chances are that he might go back to Cleveland and meet with better success than he ever had in his life.

The Cleveland team has been the one big disappointment in the American league this year. There is no doubt about it, and the Cleveland enthusiasts are becoming a little weary and are asking the management to show something more than the failures which have been recorded. The combined duties of manager and player have worked so much havoc with Lajoie's temperament that he is overanxious, and his own anxiety is the very thing which is marring his work. That is often the case in baseball.

On paper the Naps appear about the strongest team in the American league. The catching department, with Clarke, Easterly and Bemis, is one of the best on the circuit. The pitching staff is a formidable one. Joss, Berger, Fullenberg, Liebhart, Young, Rhoades, Foster and Schwartz constitute one of the strongest in the league. The infield is one of the greatest any team has ever had. Stovall, first base, Lajoie, second, Turner, short, and Bradley, third, compares favorably with any that have ever appeared on a major league diamond.

The one great fault of the Naps is that the team plays listless ball. Place a man like Bresnahan at St. Louis, Jennings of Detroit or Chance of Chicago in charge of the team for a season and one would see the coveted flag hoisted in the Clevelands' grounds. Look at the team work that Bresnahan has injected into the St. Louis Cardinals and the snappy play of the youngsters this season. While no one believes that the Cardinals will head the second division, it is a good bet that they will not finish last, as the Cardinals there is not one real star. Still, it is due to Bresnahan's never say die spirit that too teams is playing aggressive ball. Give Bresnahan the grand material that Cleveland has on hand and it is a good bet that the St. Louis leader would come near making a runaway race of it in the American league.

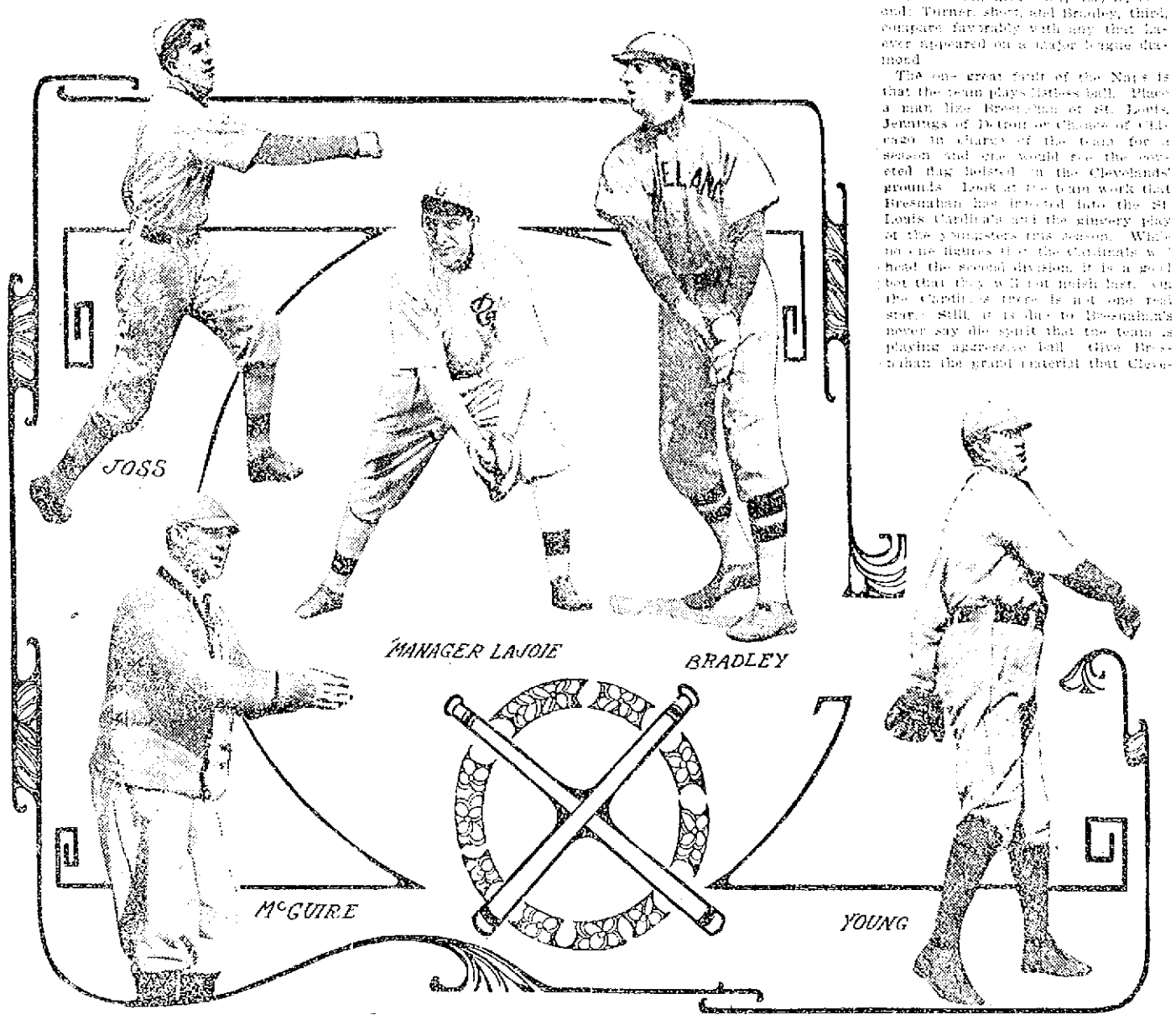

FIVE FAMOUS STARS OF THE CLEVELAND AMERICANS.

Recruits Making Good Showing.

Youngsters are showing up remarkably well in this season. The Boston and Philadelphia Americans, with a lot of young ball tossers, are cutting quite a figure in the race for the flag on Ban Johnson's circuit, while Pittsburg, in the old league, has benched several of its veterans and is playing youngsters with good effect. It is questionable whether there has ever been a season before in which so many young players have made good, though, of course, there is apt to be a great falling off before the race is over.

Whether there is an abnormal amount of talent of class breaking into first company or whether many of the former stars have gone back to such an extent that making good these days is simply a matter of conjecture, but the fact remains that the teams which are trying out their new men to win are succeeding it to date.

Another Baseball War?

Premonitions of another baseball war are rife because of the abrogation of the new national agreement framed up at the request of the two strongest minor leagues, the American association and Eastern league, which, however, these two organizations have failed to ratify. This action on the part of the two disgruntled minors is looked upon as a preconcerted action which has for an object the breaking away from organized baseball.

But the chances are that this, like all other disagreements, will be satisfactorily adjusted before there is a real breach. The minor leagues cannot afford a war. They are prospering under existing conditions, and they have no assurance that they can live without organized baseball. There are too many wise business men tangled up in baseball to allow a war to take place, and if the issue was forced it would probably mean the annihilation of the two minor leagues referred to.

ANSON LAUDS WALSH.

Veteran Says Spitball Pitcher Is King of All Slab Artists.

"Cap" Anson, leader of the Chicago Colts of former days, paid Ed Walsh, the White Sox pitcher, a big compliment recently, calling him the king twirler of the land.

"Ed Walsh is the greatest pitcher of the country and one of the best who ever lived," said Anson. "I hear some claiming that Joss of Cleveland is the premier. Others hold out for Mordecai Brown of the Cubs, Christy Mathewson of the Giants, Bill Donovan of the Tigers, Rube Waddell of the Browns and Cy Young of the Naps. But it's Walsh for me.

"He kept the Sox in the running last season. That cannot be denied. He is the biggest drawing card in the country. I wish I had had Walsh in the old days. He would have been a great running mate for John Clarkson. That pair couldn't have been beaten. I can see only one man these days, and his name is Walsh."

Tregelles Tells American Playwrights Where They Are At, If Anywhere

Grace Elliston to Be Real Star

[From Our New York Dramatic Correspondent.]

AT least as often as "every once in awhile" some youthful dramatic critic on a salary of $12 per writes a column about "the coming of the American playwright into his own." It is in order to write about the popularity and superiority of American playwrights whenever one of them blackjacks a feeble manager in a back alley and gets a piece accepted, which is not to say produced. This is the stock story of the dull, dreary days when the scribe has space to fill with nothing to fill it with.

In fact, we hear so much about the American playwright on these occasions that one would fain, and likewise, perchance, wonder, when a drama from a foreign pen gets on to the American boards—that is, one would wonder if he were totally ignorant of the stage of this country. But it is a deeply regrettable fact that the American playwright is of secondary importance in his own land, like the prophet of axiomatic repute.

A Single Illustration.

Perhaps a single instance will serve to illustrate the cleverly disguised point of this article. An American manager, probably the leader of his country's stage producers, has made his plans for next season. How many American authors are represented among the plays he has announced? Three and almost a half. The "almost a half" is William Collier, who, thank heaven, is more actor than playwright. The three whole ones are Augustus Thomas, Clyde Fitch and George Hobart.

And how many foreign writers have "sneaked something over" on the manager in the shape of a play or two? Eight at the present writing and two others to be announced later. The eight European playwrights are Henri Bernstein, who shows symptoms of becoming Sardou 2d; Henry Arthur Jones, who says poverty is insincere; Henry Bataille; W. Somerset Maugham, who has become successful enough to sell the first plays he wrote; Alfred Sutro, author of "The Builder of Bridges;" John Galsworthy, who wrote "The Silver Box" and "Strife;" De Caillavet and De Flers, authors of "Love Watches" and "Buridan's Donkey."

Yes, the American author has come into his own. The only questions remaining unsettled are: What is the American playwright's own? Does he own anything? Or does he only owe?

So far as the writer can see, the only

ETHEL BARRYMORE AS SHE APPEARS IN HER LATEST SUCCESS.

[illegible]

American Rights For a "A Persian Princess."

[illegible]

Barrow. The lyrics are by Percy Greenbank and the music by Sidney Jones, additional musical numbers being introduced by Marie Horne. In the London production George Graves made a hit in the part of King Khayyam.

Grace Elliston to Star.

Contracts have been signed between Henry B. Harris and Harriet Ford, who, it will be remembered, dramatized "A Gentleman From France," and Miss Caroline King Duer, a sister of Mrs. Clarence Mackay, for the rights to their new comedy, entitled "An American Girl From France." The contracts call for a production of this play early in the coming season.

Miss Grace Elliston, the original Shirley Rossmore in "The Lion and the Mouse" and who lately appeared in the leading female role in Harrison Grey Fiske's production of "The Devil," will be the star. Miss Duer has contributed considerably to magazines and is the author of the novel "Unconscious Comedians." This is her first effort at playwriting. The scenes of the play are laid in New York and deal with an American girl who was reared and educated in France and comes to America and becomes prominent in New York society.

"During Ethel Barrymore's New York engagement next season she will give further performances of Nora in Ibsen's 'A Doll's House.' Miss Barrymore's splendidly brainy performance of Nora, a rendition of a difficult part placed by many critics on a higher plane of achievement than anything the American stage has yet seen in Ibsen interpretations, is, to Miss Barrymore's mind, the best work she has ever done as an actress and certainly the most gratifying and fruitful field of endeavor as an ambitious actress."

So writes Miss Barrymore's press agent. Perhaps Miss Barrymore will be delighted as well as surprised to hear the news.

Wilson as "The Bachelor's Baby."

Recently the Harvard university stadium was temporarily loaned to Francis Wilson for the production of a new comedy, "The Bachelor's Baby," which Mr. Wilson first staged in Baltimore. The story and atmosphere of "The Bachelor's Baby" very much suggest the kind of comedy in which the late Stuart Robson became famous. In fact, in reading it reminds one, though only in atmosphere, of Mr. Robson's "The Bachelor's Romance," totally dissimilar as the two plays are in story. It would be an interesting turn of affairs and a genuine benefit to the stage if Francis Wilson were to slide snugly into the shoes probably never occupied since Stuart Robson's death.

Frohman Gets "The Arcadians."

Charles Frohman has secured the American rights of the new musical play produced at the Shaftesbury theater recently with great success, called "The Arcadians." Mr. Frohman says that not only do the leading London newspapers say that "The Arcadians" is the best musical comedy seen for many years, but he considers it one of the best properties in musical comedy for America since "San Toy" and "The Geisha." He is arranging for an early production in New York.

Frederick Tregelles

ADVICE TO PLAYWRIGHTS.

By LENA ASHWELL.

Get a good, simple story. Let it be human and appeal to all kinds of people, so that it will be of interest to those in the stalls as well as in the gallery. Do not let too many things have "happened" before the rise of the curtain. Center your interest on one or two people. Limit the number of your characters as much as possible. Write in simple, colloquial English. Read what you have written aloud and hear whether it sounds natural.

Learn to criticise your own work. Cut all unnecessary lines so that the action does not drag. Avoid all monologues and asides. Do not change your scene in the middle of an act. Do not have more than four acts; three are preferable. Let your acts be no longer than about twenty-five or thirty-five pages in typewriting, and no shorter, under any circumstances, than eighteen pages.

Avoid topics of the hour, as by the time the play is read and produced such topics are likely to be stale. Write on modern life if possible. Study the best modern English dramatists, such as Ibsen, Pinero and Jones, for construction; Shaw and Wild for dialogue. If you read foreign authors study Brieux, Donnay and Capus in French, Schnitzler in German, Braco and Giacosa in Italian.

BARRIE Tells How He Became Author and Playwright

THE malignancy of publishers could not turn me back. From the day on which I first tasted blood in the garret my mind was made up, there could be no turn-from-it-drum profession for me. Literature was my game.

It was not highly thought of by those who wished me well. I remember being asked by two maiden ladies about the time I left the university what I was to be, and when I replied bravely, "An author," they clasped up their hands, and one exclaimed reproachfully, "And can an M. A.!" My mother's views at first were not dissimilar. For long she took mine jestingly as something I would grow out of, and afterward they hurt her so that I tried to give them up. [illegible] that she thought was among the finest prospects, but she was a very ambitious woman, and sometimes she would tell, half scared at her temerity, that there were ministers who had become professors, "but it was [illegible] of such things."

[illegible]

[illegible]

[illegible]

EDMUND BREESE, WHO WILL STAR IN "THE EARTH," BY JAMES BERNARD FAGAN.

[illegible]

LOCAL NEWS

Best of work at Tobin's Printery.

Undertaker Finnegan, Davis Sq. Tel.

When placing insurance consult J. F. Donohoe, Donovan building. Tel.

Teeth extracted and filled without pain by the Oltundine system of painless dentistry. Dr. Gagnon, 466 Merrimack st.

Mrs. James Ferris and daughter, Phoebe Hazel, of Union City, Indiana, are visiting at the home of Mrs. Ferris' father, William S. Moffatt.

Benjamin F. Smith, of 102 Westford street received his degree of B. E. from the Northern university of Ohio last week. Mr Smith completed the usual three years' course in a year and a half.

ROOMS TO LET

A suite of three nice rooms in the Harrington Building, 52 Central street, over T. C. Lee & Co's insurance offices especially adapted for dress-making parlors or other light business. Rent very reasonable to responsible parties. For particulars inquire at The Sun office.

FUNERAL NOTICE

McMORROW—The funeral of Mrs. Mary J. McMorrow will take place Wednesday morning at 8 o'clock from the home of her son, Mr. R. J. Anderson, 164 Chapman street. Funeral mass of requiem at the Sacred Heart church at 9 o'clock. Undertakers M. H. McDonald & Son. Friends are requested not to send flowers.

FORRESTALL—Mrs. E. Forrestall, a former resident of this city, died Monday at Boston. Funeral will take place from the Mid Rocky street depot Wednesday afternoon at 1.15. J. F. Rogers in charge.

SACRED HEART

School Exercises at the Hathaway

The closing exercises of the Sacred Heart parochial school will take place this and tomorrow evening at the Hathaway theatre and a very attractive program is provided for those who attend on either night. Tomorrow evening the higher grades will receive their diplomas from the hands of the pastor, Rev. T. Wade Smith, O. M. I.

The program for tonight includes the presentation of the cantata "Esther," by young ladies of the parish under the direction of Mrs. Adelaide E. Muldoon. There will be a chorus of 40 Jews and 40 Persians, with about 10 Jewish boys and 40 Persian maidens. The arrangements for the presentation of this delightful cantata are quite elaborate. The scenic effects will be very fine and the musical program will be one of the finest. Mrs. Muldoon has been training the choruses for some time and it is stated that she has obtained wonderful results.

Miss Susan Ryan will be the accompanist and Lavigneur's orchestra will assist in the performance.

CURTIN & SPILLANE
Plumbers, Steam and Gas Fitters
Estimates Cheerfully Given
26 ANDOVER ST. Tel. 2429

Baseball Tomorrow
SPALDING PARK
BROCKTON VS. LOWELL
3.15 P. M.

THEATRE VOYONS
—TODAY—
"The Reckoning"
TEN CENTS—THAT'S ALL

LAKEVIEW THEATRE
Opening of the season, Week Commencing Monday, June 21. Matinee Daily Commencing Tuesday, FLYNN STOCK COMPANY with
James Kennedy
In the Comedy Drama
"SHERIDAN KEENE"
A Story of the Secret Service. Prices, 10, 20, 30c. Mat., 10, 20c. Seats at Carter & Sherman's Drug Store.

Trolley Excursions
Lowell to Revere Beach
Round Trip
50c
Including FREE admission to Wonderland.
Cars leave Merrimack st. every day at 1.15 P. M. Return cars leave Revere Beach every day, 5.15 and every 15 min. Tuesdays, 5.15 and every 15 min. Thursdays, 5.15 and every 15 min. B. & M. St. R. Cars only.

STAR THEATRE
Merrimack street Opp. City Hall
Talking Pictures, Vaudeville, Four Piece Orchestra; Singing Orchestra; Motion Pictures and Songs.
2 to 5. SEATS 5c 7 to 10

If you want help at home or in your business, try The Sun "Want" column.

213 GRADUATES

Continued

ern high school exists chiefly for the purpose of revealing the pupil to himself. Self reverence,—that golden balance between conceit and self-depreciation, follows close on self knowledge. Self control, the strongest quality of a strong man, follows after self knowledge and self reverence. Huxley says, the best result of an education is to make yourself do the thing you ought to do, whether you want to do it or not. To master yourself, that is the great result of education for which these four years have been spent. "He that ruleth his own spirit is greater than he that taketh a city" because he that ruleth his own spirit may take a city also.

"We live in a world in which law is fundamental. You cannot break a law of nature; but a law of nature defied will break you, without mercy. Herbert Spencer rightly says that the first requisite to success in life is to be a good, healthy animal. The music of life does not issue from jaded nerves, like sweet bells, jangled, out of tune and harsh.'

"To defy the laws of honesty in business or in politics means eventually the payment of the full penalty, dollar for dollar, ultimate loss of confidence and respect.

"To defy the laws of the spiritual realm means to kill the whole life.

"In the long run, the man who falls in life deserves to fail, because he has neglected the laws of wise conduct.

"No young man can be successful in life unless he can obey the great law of labor. The world owes no man a living, gives no man a living. Labor is not a curse, but a blessing. He who discovers, early in life, what he can do best, and then throws all enthusiasm and energy into the work of his choice, has already learned the secret of a happy life. To do the best work we can not as hirelings, but as willing artists. I hope this school has taught these graduates a higher ambition than to wish merely for an easy job. It is, however honorable and sensible, for everyone to seek that congenial task—that tool which is fitted to his hand—which enables him to do the best that is in him. Some of the best men and women who have ever lived—those who have rendered the greatest service to humanity—have been late in finding themselves; but sometime or other he who would do the best work that is in him, must know himself; and to know himself, he must listen with perfect docility to the voice of nature that is in him."

The speaker referred to the need of resources with which to conquer the monotony of the work-a-day world. "Living is a larger word than livelihood. We must learn to live with ourselves for 70 long years. The boy or girl who has learned to pry into the secrets of nature has found a resource that will never fail him.

"I have heard on all sides, of the decay of the reading habit; that general reading, for pleasure, of serious works, is becoming one of the lost arts. Everyone ought to read the newspapers, and there are a few things occasionally, in the magazines; but any man who reads nothing but the newspapers and magazines is going to get a superficial judgment of men and things. All through American life, we are getting superficial; and I believe that the root of the whole matter is that the reading of books is passing out. Every one of us needs an interest outside of his life work, and if that interest is of an uplifting kind, so much the better.

"And finally, this high school should have equipped these graduates for intelligent and effective citizenship in a democratic state. There is no need to fire these young people with patriotism. No principle of human action throughout the country has so fired our enthusiasm as love of country. But there is another patriotism, of the honored, unnoted life. He is a true patriot also who, in times of peace, knows how to respect himself, his neighbor and his God; who proves his heroism not by his much shouting and his lust for public office, but by the clean, square democracy of his daily life; who seeks his present, humble duty, and seeing, does it. America does need men who, in the stress of war, can die for her; but she needs more, the common, honest men, who knew enough to live for her. The call today is for the patriotism of peace, not war. The genius of America is not military, but civil. We are to determine whether democracy is a safe form of government. If the ship of state is scuttled and lost it will make no difference to the result, whether the havoc is wrought by a knave or a well meaning fool. Democracy is the most dangerous form of government on the face of the earth, unless the common citizens throughout our country have both intelligence and virtue. The great problems that face our future are partly moral, but far more, they are political, social and economic. The safety lies not in the clap-trap of demagogs, not in party lines, not even in stout and courageous hearts; but in brains that know how to get the facts and make an honest judgment from the facts. In other words, it lies in the education of the masses, and it lies nowhere else. The state is training brains, in order that they may be used for her welfare; in order that in public and private affairs, virtue and intelligence may be regnant throughout the land."

The Prizes Presented

At the conclusion of Dr. Chapin's address came the presentation of prizes offered by the Lowell Historical society. In presenting the prizes Soren W. Stevens said that the object of the society in making these gifts was to awaken in the mind of the scholars of our home to know the history, the characteristics and the possibilities of Lowell as a city, also to awaken in the mind of the young graduates from the school an ambition to attain excellence, to express in good English the thoughts which they possess.

The judges who awarded the prizes were Rev. A. St. John Chambre, Harris E. Greene and Philip S. Marden.

Edward Chris W. Irish announced the names of the Carney medal scholars and Superintendent Arthur K. Whitcomb, of the school department, made the presentations and also read the names of those who obtained honorable mention.

Scholarships Awarded

Supt. Whitcomb also announced two scholarships of $100 each, presented by the Lowell Harvard club to George D. Kimball, class of 1907 and Samuel K. Gilbert, class of 1909.

Mr. Whitcomb said that the general practice of bestowing benefactions principally upon the private and the incorporated schools, does not prevail in Lowell. Men and women and organizations have given books, pictures and prizes of various kinds, through all the years since Lowell was a city. He voiced the thanks of the representatives of the public schools, and said that while all this has been given without solicitation, yet he wished to say that any man with millions in his pocket that he would like to dispose of, could put one of them in the public schools of Lowell and not waste a single dollar.

Diplomas Presented

The diplomas were presented by Mayor George H. Brown. His Honor told the graduates that they could only be successful by doing right. "If you expect to go through life, to travel on an academic reputation, you are going to be mistaken. Each of you is looking forward to going out into the world. If you expect to reach the top and be successful by traveling on an academic reputation, you will not be successful. You will only reach the top by hard work, by striving and by doing right. I did not even have the pleasure of graduating from the grammar school. Success did not come to me because I did not have it. But I have seen many that did have an academic education, that did not have the success that I have had, because I strove to do what is right. If you expect to be successful, work hard and do what is right. Be honest. Strive hard, work hard, be patient. Do not be impatient. You will not reach the top tomorrow or next week, or two years from now. But do what is right, and success will come to you."

The following is the list of graduates:

GRADUATES

Five Years' Course

George Edward Mahoney
Edward John McVey

Four Years' Course

Thomas Crandall Atkinson
Ralph Eastman Badger
Thomas Wilkinson Blades
Hammond Barnes
Joseph Paul Calnin
Fred Miller Cameron
Everett Oliver Coburn
Cedric Hamlin Collins
William Joseph Conley
Romeo Couture
Ray Putnam Dinsmore
Robert Abbott Donahue
Joseph Paul Donahue
Jack Anderson Dow
Fred John Emerson
Rufus Chester Field
Leo Raymond Foye
George Dorsey Freeman
Charles Bigelow Garmon
Samuel Kidder Gibson
James Henry Gilbride
Oliver Cushing Hall
James William Harrison
George Amos Hill
Eugene Sumner Hylan, Jr.
Laurence Malcolm Jackson
Oscar Eli Kelsey
James Edward Joseph Lynch
Paul Robert Manning
Thomas Francis Markham
Carleton Abbott Mixer
Arnold Wheeler Moore
Frederick Edward Morris
Percy Judson Munn
Leo Timothy Murphy
Waldo Emerson Murphy
James Edward McCoy
Arthur Morgan McKay
Jeremiah Joseph O'Neill
Harry Levi Peavey
Horace Seward Procter
Charles Elmer Rollins
Harry Morse Sawyer
Phillip Lawrence Scannell
George Francis Seede
Franklin Fearing Spaulding
William Ransom Thompson
George Thorndike Trull
Clifford Almon Wells
William Whitman
Helene Rose Abels
Lavinia Adlington
Clara Louise Barnard
Ruth Mabel Barrett
Katherine Gertrude Beddy
Gertrude Elizabeth Brady
Mary Florence Carolan
Martha Fabyan Chadbourne
Florence Elizabeth Clack
Marion Hester Clogston
Geneva Merrice Coggins
Loretta Helena Comerford
Lucille Eugenie Contois
Elizabeth Rebecca Connell
Mary Margaret Cowell
Mary Florence Cryan
Tessie Gertrude Curry
Esther Cutter
Irene Evelyn Dodge
Margaret Elliott
Ruth Mary Emberg
Alice Irene Farnan
Florence Elinor Fletcher
Sarah Pemberton Forbes
Marian Susan Foster
Louise Gibson
Beatrice Emma Gould
Henrietta Isabel Grady
Jennette Grant
Anna Pauline Guyton
Mabel Elizabeth Haggerty
Margaret Veronica Hangherry
Alice Esther Harrigan
Vera Frances Harris
Gertrude Lalia Harvey
Helen Hoagland
Helen Louise Hogan
Mae Agnes Hogan
Sadie Hopner
Ruth Howe
Genevieve Story Hunter
Helen May Hurd
Alice Beaumont Ingham
Helen Frances Jackson
Helen Louise Jacques
Bernice Adams Jones
Gertrude Theresa Keyes
Gladys Alice Kimball
Dora May Laflamme
Margheretta Dempsey Lennon
Annabelle Clair Lowney
Mary Annabelle Mack
Helen Gertrude Mitchell
Harriet Alice Morse
Beulah Agnes Macdonald
Grace Elizabeth McAllister
Isabel McIver
Lettie Roberta McMaster
Helene Mae O'Loughlin
Mary Elizabeth O'Neil
Lena Florence Parker
Agnes Genevieve Phelps
Etta Marion Phillips
Louise Read
Mary Josephine Reardon
Melissa Alberta Rolfe
Ruth Leighton Sawyer
Esther Adelaide Sanders
Mary Ellen Shea
Margaret Washburn Smith
Bertha Adella Spaulding
Agnes Louise Taisey
Laura Ella Thomas
Annette Marie Vigeant
Rachel Leonette Wallace
Adelaide Fiske Walsh
Agnes Lillian Walsh
Hazel Whitcomb
Ruby Irene Willett
Blanche Estella Winchell
Ida Relief Wing
Linda Woodworth
Kathleen Wright
Ethel Lidwine Sullivan

Three Years' Course

Philip Thomas Ribeault
Raymond William Bowen
James Henry Breakey
George Edward Burrows
Joseph Franklin Cannes
William Henry Carey
James Edward Cooney
George Augustine Dacey
Harold Eugene Dyer
Walter Farrell
Harry Horace Hacker
John Joseph Francis Handley
Harry Russell Harrington
George Franklin Kirby
George Augustine Kirwan
Francis Charles Omer Lavoie
Charles Bartholomew Le
John Francis Leavitt
James William Maguire
Philip Joseph Theodore Maguire
Raymond Loren Pollet
Jeremy George Ricard
John Augustine Quinn
Alfred Francis Rodger
William Norman Scott
George Russell Smith
Louis Matthew Stein
Arthur Frederick Woodies
Blanche Alexander
Ruth Elizabeth Alwa
Grace Ellen Bailey
Ida Mabelle Bearsley
Florence Gertrude Bolton
Veronica Catherine Brennan
Florence Coolidge Burrell
Margaret Edith Carroll
Ethel Florence Cheney
Helena Josephine Connell
Mary Margaret Costello
Margaret Gertrude Cullen
Mary Ellen Dainton
Mary Magdalen Desmond
Elizabeth Catherine Donlon
Mary Catherine Dwyer
Claude Clara Earle
Mabel Genevieve Eckland
Alice Mae Flemings
Margaret Winifred Mary Flynn
Hattie Eliza Fox
Clara Isora Gilman
Christabel Frances Gleason
Ethel Del Gordon
Jennie Louise Hartwell
Edna Marion Hogg
Helen Josephine Kirwin
Alice Ethel Mills
Isabel Henrietta Moir
Katherine Cecilia McArdle
Catherine Cecilia McCarthy
Annie Fortunate McKercher
Hilda Frances Noonan
Laura Mary Patnaude
Olga Elizabeth Pihl
Rose Vercunda Quinn
Frances Elizabeth Redway
Anne Louise Noyes
Belle Marion Robinson
Louise Rogers
Ruth Elizabeth Staples
Rowena Sturtevant
Mabel Mary Tansey
Florence Gertrude Taylor
Irene Thorne
Elizabeth Frances Tiffany
Mildred Susan Vinal
Dorothy Prentiss Webster

PENCIL IMPRESSIONS ON A HOT DAY

Special Ten-Day Offer
TO THE READERS OF THE SUN
This is the first opportunity ever offered you to purchase Morris Furniture at the wholesale factory price and on such weekly payments.
We Offer for 10 DAY SONLY This Handsome Guaranteed
Boston Leather Turkish Rocker $17.25
At Wholesale Factory Price of .....
No Cash Payment Down
50c Weekly until paid 50c
SENT ON APPROVAL
This large, luxurious rocker, entirely hand upholstered, full spring seat, back, arms and sides, filled with tow, cotton and hair, covered with guaranteed Boston leather, beautifully finished.

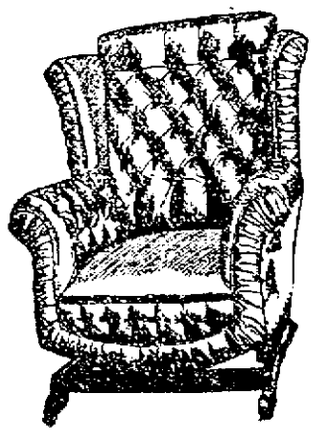

Freight Charges Allowed to Your Station. Mail Your Order Now.
MORRIS FURNITURE MFG. CO. 117 West 23d St., New York.
Enclose this advertisement with your order. Lowell Sun 6-22

A manufacturer's surplus stock of Fine Lawn and Gingham Jumper Suits and One-Piece Dresses, made to sell for $1.98, $2.49 and $2.98. Your choice of twenty different styles and colors
$1.35
Waists, good percale, light and dark colors, stripes, checks and polka dots and a few White Lawn Waists,
39c
The White Store
114—MERRIMACK STREET—116

LOCAL DENTISTS

Will Go to York Beach Grove

The dental societies of Lowell, Lawrence and Haverhill are to enjoy an outing tomorrow at York club grove, near Groveland. A fine program of sports has been arranged and the principal feature of the day is an excellent dinner. It goes without saying that the fellow with the "pull" will have a good time. A ball game will be a feature.

MEXICAN MINE

WAS MISREPRESENTED, SAYS AMERICAN CONSUL

PARIS, June 22.—The French purchasers of stock in the Mexican mine in which Christopher King, American consul, as agent at Lille is interested, charge misrepresentation on the part of King, Arthur and Laurence Schell, American engineers formerly of California and King's brother-in-law, M. Landrieux. The defendants deny the charges and claim that the property is now being re-organized in the District of Columbia where it is incorporated, that everything is as represented and that it will ultimately pay. Mr. King's connection with the enterprise is limited. Charges were brought against him in court yesterday and then announced his intention of appealing to a higher court.

PRESENTED TO KING.

LONDON, June 22.—Ambassador Reid was among the large number of diplomats who attended King Edward's levee at St James palace today. Thomas Nelson Page was one of the Americans presented to his majesty.

ABOUT GEM JUNIOR BLADES.

On and after July 1st the manufacturers of Gem Junior Safety Razors will discontinue exchanging Gem Junior blades. After that the price for a new set of 7 will be 35c instead of 50c as heretofore. If you have any dull Gem Junior blades bring them to us this month. Howard, the Druggist, 197 Central street.

On Thursday, June 24th, We Will Hold a Large Furniture Sale at the Commission Rooms, Old B. & M. Depot, Green Street, Commencing at 1.30,
Consisting of a cherry sideboard, black walnut extension table, large center post handsomely carved and veneered, and 6 black walnut dining chairs, some silverware, iron bed, white dresser, commode and chair, upright piano, been in use about four months, large light oak sideboard, would make a nice piece for a boarding house or club room, 6 old-fashioned mahogany parlor chairs, 8 very handsome 9x12 Tapestry rugs, different patterns, several brass beds with National springs, one mission set consisting of table, chair and foot rest, 2 Colonial solid mahogany tables, would make handsome card tables, 3 brass cospumers, leather couch, large leather easy chair, brass bric-a-brac stand, 5 plazza chairs, about 50 yards of matting, lot of lace curtains, 2 square pianos, 2 organs, 3 oak office chairs, very handsome oak roll top desk, practically new, coffee mill and platform scales, a strictly up-to-date National cash register, recently cost $225 and has been used but two months, 17 traveling bags, large old-fashioned black walnut hall stand, lot of odd chairs, also the contents of a five-room house. Goods now on exhibition, open evenings. Call and examine goods and get their numbers; you will find it a great advantage when you come to the sale. No more goods taken, entries closed.

Lowell, Tuesday, June 22, 1909
A. G. POLLARD CO.
THE STORE FOR THRIFTY PEOPLE
New Fall Sweaters
1909-10 STYLES
Women's Coat Sweaters
AT SUMMER PRICES
We have just received a large shipment of new Fall 1909-10 Sweaters for our customers who wish to buy a SWEATER BEFORE GOING AWAY TO THE MOUNTAINS, SEASHORE, CAMPING or AUTOMOBILING.
We guarantee everyone of these Sweaters to be brand new, clean and absolutely fresh merchandise—the same styles that will be sold this fall.
A complete line of sizes from 34 to 44, in colors white, cardinal, oxford, tan, dark green and seal brown—prices ranging from
$1.98 to $7.50
CLOAK DEPT. SECOND FLOOR

THE WEATHER
Generally fair tonight; Wednesday partly cloudy, possibly with local showers, continued high temperature; light westerly winds.

THE LOWELL SUN

6 O'CLOCK

ESTABLISHED 1878 | LOWELL MASS. TUESDAY JUNE 22 1909 | PRICE ONE CENT

NIGHT EDITION

GIRL IS GUILTY

She Killed Man to Save Her Honor

TRENTON, June 22.—The two blind deities of Love and Justice that have swept little Pearl Paska from the heights of happiness, through the abyss of tragedy into a slayer's cell, left her weeping last night through a sleepless vigil in her small, hot room in the Trenton jail. She is the girl who slew a man in defense of her honor.

Far away across the ocean, by the banks of the blue Danube, a soldier of Franz Josef, pacing a lonely picket line or marching in manoeuvres through the gray Moravian hills, was doubtless dreaming at the same moment of the same girl—the girl who had gone across the ocean, but who had vowed to keep her heart and hand for him alone.

He does not know how well the vow was kept. No one has sent him word that Perl Paska is under prison sentence for the killing of a man who tried to make her break the vow. Perhaps he will cross the sea when his service is finished and find her behind iron bars. Then, if he is of the right stuff, he will not be ashamed but proud.

Pearl Paska pleaded guilty to manslaughter before Justice Reed in the Supreme court yesterday. She had stabbed to death John Lukacs, a married man, on the night of May 16. There was a change of plea from that of not guilty of murder, on which she had at first planned to fight for freedom.

The change was made on the advice of the girl's counsel, former Prosecutor Bayard Stockton of Princeton, friend of Grover Cleveland. Mr. Stockton was appointed by the court to defend the girl and he has made a close study of the case, devoting as much time to it as he could have given to a wealthy client.

The plea of guilty of manslaughter was readily accepted by Prosecutor Crossley, who afterward admitted that, because of the circumstances, he had not hoped for anything in the way of conviction greater than murder in the second degree.

Mr. Stockton made a strong plea for mercy, telling of the girl's innocence and chastity, her loyalty to her soldier sweetheart in Austria, and her horror at the proposal and the insults of the man she finally killed in defence of her honor. He pictured her as half crazed at the time of the killing and told of the suffering she has since endured.

Sentence was promptly imposed. The girl will be at liberty in about two and a half years if she wins time for good behavior and is not sooner released by the court of pardons.

"I do not understand," the girl said afterward. "I had hoped to be free, but I am content. I acted only as the women of my country are taught to act toward such men. I do not feel guilty. I do not believe I did wrong."

ANOTHER ARREST

In Connection With Murder of Elsie Sigel

NEW YORK, June 22.—With one Chinaman in custody in this city and another in Schenectady, and a report that a third was held on suspicion in Revelstoke, British Columbia, the mystery of the murder of Elsie Sigel, a young missionary, was still unsolved today. All the evidence obtained by the New York and Schenectady authorities indicated that the man under arrest in Schenectady was not Leon Ling, the man in whose room the body of Elsie Sigel was found.

Reginald Sigel, the brother of the murdered girl, was in Schenectady today to see the Chinaman under arrest there and to determine positively whether he is Leon or as the Chinaman asserts, Chu Hop, an unoffending Chinese business man sent up state to collect a bill. Although it was reported that a Chinaman believed to be Leon Ling had been taken from a train at Revelstoke, B. C. the New York police today stated that they have received no official notice of such an arrest.

Chung Sin, an associate of Leon, who occupied a room adjoining that in which Miss Sigel's body was found, was brought to this city today from West Galway, N. Y. He asserted that he did not know where Leon Ling was and had not seen him for three weeks. Asked why he left New York in a hurry he said that he had been engaged to work in West Galway and that he left New York on "Wednesday, June 11." Wednesday was the day on which Miss Sigel disappeared and June 11 was Friday two days later. Questioned about this discrepancy the Chinaman took refuge in the stereotyped answer "don't know" and thereafter gave that response to all questions including the one as to whether he was in the room when the murder was committed. He was closely questioned, however, and the police hope to obtain some information from him.

Chu Gain, the manager of the Port Arthur restaurant in Mott street, who was arrested Saturday, charged with aiding and abetting in the escape of Leon Ling and Chung Sin, was discharged in the Tombs court today by Magistrate Cornell.

The belief that his testimony might be of help in unravelling the mystery of the killing of the Sigel girl, with whom he maintained a regular correspondence, Chu Gain was rearrested and placed in the house of detention where he will be held as a witness.

Chu Gain was taken before Coroner Harburger and closely questioned as to his acquaintance both with the Sigel girl and Leon Ling.

He said that he knew Elsie Sigel at whose home he said he visited on an average once every two weeks, but denied that any engagement of marriage had ever existed between them.

He denied that he had ever made love to the young woman and declared that only in her letters to him had she ever displayed any affection toward him. Miss Sigel often visited his restaurant, but always accompanied by her mother. Her last visit as far as he could recall was two days before her disappearance, at which time Mrs. Sigel and Mrs. Florence Todd, a Chinatown missionary, were in the party. As to Leon Ling, Chu said he knew him, but the relations existing between them were of the most formal character. He had never loaned him money nor exchanges confidences with him, and did not know whether or not he had been engaged to marry Miss Sigel.

After his examination by the coroner, Chu Gain was released in $1000 bail.

CHINAMAN ARRESTED

PITTSBURG, June 22.—Answering the description of Leon Ling, wanted in New York in connection with the murder of Elsie Sigel, a Chinaman was arrested at 8.45 p. m. a few moments after he had left an eastern train. After three hours of close questioning, the authorities apparently satisfied that he was not the man wanted, released the frightened foreigner.

The Chinaman gave the name of Wi White, at the central police station. At police headquarters he said he was from New York and had come here to go to New York. He denied knowing any of the Chinese implicated in the Sigel murder.

WILL RELEASE PRISONER

SCHENECTADY, N. Y., June 22.—Reginald Sigel, brother of Elsie Sigel, the girl victim of the Chinatown mystery in New York arrived here early today for the purpose of identifying the Chinaman arrested here yesterday and determining whether or not he is Leon Ling in whose room Miss Sigel's body was found. Sigel was accompanied by William Reynolds, a New York Central office detective. They went to the New Vendome hotel and retired for a few hours' sleep. Sigel is willing to visit the city jail in the morning to see the prisoner, confined there who declares he is Chu Hop, but whom the police are detaining on the theory that he may be Leon Ling or at individual who may throw light on some feature of the murder mystery.

It was later decided that the prisoner has made out his claimed identity of Chu Hop and that he will be released as soon as certain formalities have been complied with.

LEON LING ARRESTED

PITTSBURG, June 22.—The Pittsburg police say they have arrested Leon Ling wanted in New York in connection with the murder of Elsie Sigel. In response to a request from the authorities that they positively have the right man.

NO WAITING!
All Work Done on Premises
Eyes Examined—Glasses Made
Any lens duplicated—Prices right
The Babbitt Co.
OPTOMETRISTS
81 Merrimack st., (over Lamson's), cor. John. Open Mon., Wed., and Sat. Evenings

IN SUPERIOR COURT

Large Docket is About Finally Cleared

In Nine Weeks' Session 53 Verdicts and 110 Settlements Were Rendered, an Average of Four Cases Daily—Court Will Finally Adjourn on Wednesday

The April session of the superior court, civil session, will close on Wednesday after nine busy weeks in which a large volume of business was disposed of. The session came in on April 5th with Judge Stevens on the bench and Clerk Ralph Smith in charge of the docket.

Shortly after the opening of the session, court was suspended for about three weeks to permit Judge Stevens to sit on the Jordan murder case. Upon resuming Judge Stevens conducted the session for a few weeks and then gave way to Judge Pierce. During the session there have been 53 verdicts and 110 settlements, including defaults and non-suits, which is an average of four cases a day taken off the docket. When one considers that some cases take two and three days for a trial the disposal of four cases a day is certainly rapid court work.

The case of Foley vs. Boston & Maine which was opened yesterday was still on this morning and will go to the jury during the session. It will be followed by the case of Joseph Dawson, for Joseph Dawson, Jr., and Joseph Dawson personally vs. H. R. Barker Co. for personal injuries received by Joseph Dawson, jr., aged five, a radiator falling upon him breaking his leg in two places. J. Joseph O'Connor appears for the plaintiff and Trull and Wier for the defendant. After the trial of the Dawson case one other case will be heard and then the court will finally adjourn.

NORMAL SCHOOL

Graduating Exercises Held This Afternoon

The commencement exercises of the eleventh class of the Lowell State Normal school were held in the school building, corner of Broadway and Wilder street, beginning at 2.30 this afternoon.

The address of the day was by Dr. Charles S. Chapin, principal of the Montclair, (N. J.) State Normal school. Dr. Chapin made the address at the graduation exercises of the Lowell High school, last night. He has had a wide experience in school work and has been very successful. His subject this afternoon was "The Work and the Worker."

CYRUS A. DURGIN
Principal of Normal School.

Among those present were Mr. Thos. B. Fitzpatrick and Mrs. Kate Gannett Wells. The stage platform was prettily decked with floral adornments, and the scene was a very pretty and a very impressive one.

The class motto displayed was "Love Art, Not Failure, is Crime." The class colors were blue and gold. Following is the list of graduates:

Senior Class

Florence Emily Archibald
Rose Bernadette Bass
Mary Gertrude Conway
Anna Bertha Cummings
Ruth Marion Daniels
Margaret Teresa Donovan
Annie Cecilia Dugan
Susan Agnes Fitzpatrick
Alice Marguerite Gallagher
Annie Gertrude Gray
Gertrude Flora Hartwell
Evelyn Phoebe Hutchins
Florence Dolorus Lennon
Alice Heland Lynch
Margaret Grace McCue
Alice Gertrude McGilly
Helen Marie Mohan
Frances Cleveland Noonan
Annie Elizabeth Ollis
Ida Alice O'Shea
Jermina Prescott
Florence Rachael Ruth
Margaret Elizabeth Shinkwin
Florence May Stites
Helen Burlingame Webster
Hilda Gilberta Barnum
Katherine Frances Callahan
Ruth Crowell
Clara Corinne Cutter
Carolyn Goggin Donovan
Julia Marie Driscoll
Frances Teresa Finegan
Julia Edna Fowle
Emily Elizabeth Godfrey
Helen Rose Halloran
Anna Alena Hurley
Helen Mary Knowlton
Margaret Stuart Logan
Letitia Estelle Mahoney
Helen Evelyn McDermott
Susie Elizabeth McLaughlin
Elizabeth Alice Mess
Katherine Elizabeth O'Leary
Helen Crooker Osgood
Mary Philomena O'Sullivan
Martha Gertrude Roark
Regina Morita Shea
Olive Stevens
Martha Richardson Taylor
Lillian Gertrude Wright

Honorary Member

Mr. Cyrus A. Durgin

Post Graduates

Emily G. Burke, Lawrence
Annie F. Driscoll, Lawrence
Bessie E. Knapton, Lawrence
Edna M. McGowan, Lawrence
Alice B. O'Donnell, Lawrence
Katherine E. Sidley, Lawrence
Katherine M. Sullivan, Lawrence
Annie Tuley, Lawrence
Elizabeth Hendry, Lawrence
Rose M. McCabe, Lawrence
Rose M. McGuire, Lawrence
Eva M. O'Sullivan, Lawrence
Mary L. Stapleton, Lawrence
Leslie L. Willan, Lawrence.

The following very delightful program was enjoyed.

Chorus, The Evening Wind.
Lamson and Delilah, Saint Saens
Solo by Mrs. Lillian Salmon Spence
Address, The Work and the Worker,
By Charles S. Chapin
Semi-Chorus, Orpheus with his Lute,
Manney
Chorus, Hymn to the Madonna,
Kreisser-Spicker
Solo by Mrs. Lillian Salmon Spence
Presentation of Class Gift,
Miss Margaret E. Shinkwin
Acceptance of Gift,
Mrs. Kate Gannett Wells
Semi-Chorus, Serenade, Schubert
Soprano Solo, Miss R. H. Leggatt, Grieta Clark, Annie M. Latham.
Altos, Elizabeth A. Mills, Bertha M. Green, Annie K. McGlashin.
Semi-Chorus, Stars of the Summer Night, Walter E. Owen
Presentation of Diplomas,
Mr. Thomas B. Fitzpatrick
Semi-Chorus, Carmena, Wilson-Smith
Chorus, Tarantella, Edward Elgar

STILL CHAMPION

ARNST DEFEADED HIS TITLE AT WELLINGTON, N. Z.

WELLINGTON, N. Z., June 22.—R. Arnst, N. Zealand rower by defeating W. Webb on the Wanganui river today retains the sculling championship of the world. He finished 220-4 lengths ahead of Webb over a course of [illegible] Ling in the record time of 13.14 3-5.

BOSTON MARKET

BOSTON, June 22.—From a dull and [illegible] opening the local cotton market gained in activity and strength today [illegible] yesterday's loss.

LITTLE BROTHER

Tells of the Probber Killing

NEW YORK, June 22.—The trial of James Dillon, the policeman who, on May 21 last shot and killed Louis Probber in the latter's store at 617 Myrtle avenue, Brooklyn, was begun before Justice Maddox in the supreme court, Brooklyn, yesterday. Two features at the beginning of the trial attracted much attention—the testimony of 11-year-old Max Probber, brother of the dead man, and a rebuke by the justice of a policeman for disobeying an order of the court.

It took a very short time to swear in a jury. The court room was crowded, many of those present being policemen in plain clothes, who were off duty.

The little boy, whose tousled hair could just be seen cropping above the railing in front of the justice, was very calm, and under cross examination never deviated from his story. That story, in substance, was as follows:

"I knew Policeman Dillon six months. The night before he shot my brother he came into the store and asked for duck eggs. He was told there weren't any duck eggs there and that, anyway, he couldn't have any more."

Dist. Atty. Clark says Dillon "grafted" at the store. Continuing, the boy said:

"Dillon told my brother he'd get square with him, and the next night when my father, Isaac, was standing outside the door, Dillon came up. He was drunk, and when my father told him he couldn't have anything, he arrested him and took him into the store. Louis went to the telephone and got police headquarters and said a drunken policeman had arrested our father. Then Dillon pulled his revolver and shot."

A few seconds after Justice Maddox had warned all in court to keep their seats until the jurors had filed out, he noticed Policeman George Hammond of the Adams street station walk toward the jurors at the door. The justice slammed down his gavel and ordered the policeman brought before him. Hammond was taken to the rail, and the justice, in a quiet but significant manner, told him that when the court ordered people to sit down they must sit down, and intimated that it would not be well for Hammond to repeat the performance.

CAPTAIN DALEY

SENTENCED TO SIX MONTHS IN JAIL

BOSTON, June 22.—Six months in the county jail at Greenfield was the sentence meted out today to Capt. Harvey C. Daley of East Boston who was convicted last December of conspiracy in attempting to smuggle Chinamen into Pensacola in the schooner Freddie W. Alton.

A SUICIDE

LANDSCAPE ARTIST FOR "400" KILLED HIMSELF

NEW YORK, June 22.—Daniel W. Langton, one of the foremost landscape architects and geologists of New York, committed suicide last night by taking poison at his home at Hoyt's Corners, near Morristown, N. J. No reason is known for the act beyond an unconfirmed report of domestic troubles. He is survived by a widow and two children.

Mr. Langton was discovered about 10 o'clock seated in an armchair in the sitting room, dead. In his hand he held a small bottle. Dr. George L. Johnson, the coroner, later expressed the belief that the phial had contained cyanide of potassium.

The dead artist was at his New York offices, 341 Fifth avenue, on Friday, and left for his New Jersey home apparently in good spirits. On the way he met several acquaintances, with whom he chatted in his usual way.

A Mississippian by birth, Mr. Langton was 45 years old and had been a professor of chemistry in Alabama university before coming north. He designed the new park in Jersey City and the private gardens of many of New York's millionaires. He stood high in his profession and was a fellow of the Geological Society of America and the American Society of Landscape Architects. He was also the author of several works on landscape gardening and geology.

Breezes From Electric Fans

Cool invigorating breezes from an electric fan make the office or store a comfortable, attractive place on the hot summer's day. The cost of operating an eletcric fan is so small that you should demand this summer comfort at once.

Lowell Electric Light Corp.
50 Central Street

EXTRA

FOR NEW TRIAL

Motion Argued in Brown-Harrington Case

Before Judge Pierce in Superior Court This Afternoon—Court Takes Matter Under Advisement—Defense Claims Verdict Was Against Evidence and the Damages Excessive

In the superior court before Judge Pierce, a motion to set aside the verdict of $4000 recently rendered in the case of George H. Brown vs. John H. Harrington, on the ground of excessive damages, was argued by Frederick B. Greenhalge of Kerwin & Greenhalge, counsel for the defendant, and D. J. Murphy for the plaintiff.

In order to hear the motion without interrupting the case on trial, Judge Pierce came in at 1.30, the regular noon recess lasting until 2 o'clock.

Mr. Greenhalge stated that the motion is based on two grounds that the verdict was against the evidence and weight of evidence and because the damages were excessive.

All the evidence, he said, is virtually uncontradicted except by the denial of the plaintiff and the evidence in the rebuttal only attacked the credibility of the witness rather than the truth of the evidence itself. In the case of Mrs. Fitzgerald, Mr. Greenhalge said while she may have been guilty of giving money, etc., that was no reason that she was not telling the truth on the witness stand. He referred to the uncontradicted testimony of ex-Mayor Casey, a citizen of good standing in the community.

The only testimony as to malice was the testimony of the witness O'Connor as to the conversation at the home of the defendant, which the defendant emphatically denies, thus the only implication of malice comes from a self-confessed liar and spy.

Substantial injury, he said, must be shown to merit substantial damages. By merely proving a case the plaintiff is entitled to damages, but the measure of damages must be proved affirmatively by the measure of injury. The plaintiff said that he was stung. Before election the plaintiff never received more than $1000 per year and the greatest amount he ever had was $2200, that he lost in speculation and not by reason of this publication. On the day following the publication the plaintiff was elected to an office paying three times more money than he had ever received before. Therefore he was not injured from a pecuniary standpoint. There is no evidence that the reputation of the plaintiff suffered, as he was elected the next day. Did he have any mental suffering? Beyond the single remark that he felt stung, there is no evidence that he had any mental suffering of an excessive nature. He admits himself that he made statements that he could not prove. The verdict should not be punitive, but measured by the evidence.

Mr. Murphy passed over the evidence and referred to the matter of malice. He referred to Mr. O'Connor's testimony of the conversation at Mr. Harrington's home. He then enlarged on Mr. Harrington's statement that he had conferred with his editor, as to the best way to defeat Brown. On December 3 he published a cartoon and on the night before election published the article adding to it, "we regret that we did not print this before."

Mr. Murphy then referred to the evidence of Mrs. Fitzgerald and Mr. Lennon, and he claimed that Mr. Harrington had malice in his heart and soul.

In regard to excessive damages Mr. Murphy said that he could not find where a court had ever set aside a verdict in a libel suit. Mr. Murphy then quoted at length from the case of Coffin vs. Coffin, 4th of Mass. relative to excessive damages.

Mr. Murphy in conclusion said that there was no evidence of corruption on the part of the jury and no undue passion, and hence he did not believe that the damages were excessive. The matter of damages is left to the judgment and discretion of the jury and is not fixed by law. He said the amount was reasonable considering the injury and the situation of the parties.

Judge Pierce stated that he would take the matter under consideration.

SUPREME COURT

Renders Important Decision of Interest to Auto Owners

BOSTON, June 22.—The supreme court held today that an automobile which was being operated in violation of the laws of the state has no more right than a runaway horse and should be regarded as a trespasser. The decision was handed down in the case of E. N. Dudley, a resident of Connecticut, who came into this state with an automobile on Sept. 13, 1908, and collided with an electric car of the Northampton St. R. R. Co. on the 29th of the month. Dudley sued the railway company, but the case was thrown out of court on the ground that he had been in the state more than 15 days without taking out the state license as required by the Massachusetts law.

In upholding the decision of the lower court in favor of the defendant, the supreme court ruled today that unregistered machines have no rights on the highway other than that of being exempt from wanton and wilful injury, and furthermore are no more to be considered as travelers than a runaway horse. Such machines, the court holds, should be regarded as trespassers.

ADOLPH SEGAL

Witness Before Federal Grand Jury

NEW YORK, June 22.—Adolph Segal of Philadelphia, who [illegible] Pennsylvania [illegible] Am[illegible] Sugar Refining Co. was a witness before the federal grand jury [illegible] investigating the affairs of the company. It is said with a view of proving that evidence is found in the New York banks [illegible]

LAWN TENNIS PLAY

PHILADELPHIA, June 22.—Weather conditions at the grounds of the Germantown cricket club for the National Lawn Tennis Association were warmer than [illegible] previous days, but nevertheless a large crowd was in attendance. The results of the morning round follow:

Women's doubles, first round:
Miss Dorothy Green, Philadelphia and Miss Ida Mixter, Toronto, beat Miss Gwendolyne Rees, St. Paul and Miss E. G. [illegible], Philadelphia, 6-3, 6-1.

Miss Hazel Hotchkiss, California and Miss Edith Rotch, Boston, beat Miss Elsie Lyons and Miss Louise Hammond, both of New York, 6-1, 4-6, 6-3.

Second round:
Mrs. W. S. Pelch, Englewood, N. J. and Miss Clara Johnson, Philadelphia, beat the Misses Dodson, Philadelphia, [illegible].

It is now decided to play the next round in mixed doubles and singles as well as doubles in succession.

TO RESTORE WAGES

ALLENTOWN, Pa., June 22.—The Empire Steel & Iron Co. today passed notice that the wages of its 1200 men will be restored to the scale in effect prior to the ten per cent. reduction made 1st April.

MURDER CHARGED

Boston Italian is Under Arrest at Woodstock, Vt.

WOODSTOCK, Vt., June 22.—Francisco Dimmelaro, a Boston Italian, was brought to the Woodstock jail early today charged with the murder at Reading yesterday of Cancellini Repetto, a compatriot who was a boss in a nearby camp. The camp is said to have been caused by jealousy on account of Repetto's intimacy with an Italian woman, Luisa Chiarick. Dimmelaro is alleged to have stabbed Repetto to death after which he is said to have stabbed Luisa although the wounds inflicted on her are not dangerous. Dimmelaro then tried to kill himself by bursting his head on a stone. The man had a loaded revolver in his pocket when arrested but he had not attempted to use this weapon either upon himself or anyone else. It is said that Dimmelaro came from Boston to Reading yesterday and immediately on his arrival at the latter place started in search of Repetto. It was arranged to give Dimmelaro a hearing in court here during the day.

MRS. WADSWORTH

RODE 159 MILES IN SIXTEEN HOURS

ROCHESTER, N. Y. June 22.—Beating President Roosevelt's record of 129 miles by horseback in a day, Mrs. Herbert Wadsworth of Avon, a leader in Washington society and a friend of the Roosevelts, yesterday rode 159 miles in 16 hours. She was in the saddle at 4 o'clock yesterday morning, accompanied by Dr. Grayson, and using eight horses, was in the saddle continually except for time spent at meals. She is said to have stood the trip well.

TEAM OWNERS ASSOCIATION.

BOSTON, June 22.—Business sessions were continued today by the National Team Owners association which began its seventh annual convention in this city yesterday. Although the convention was scheduled to occupy three days it was arranged to conclude the business of the body today with the election of national officers in order that tomorrow might be given over to sightseeing and pleasure trips as an extensive program of entertainment for the six hundred delegates had been planned by the local association.

Address on matters of pertinent interest to the master teamsters were given at today's sessions by prominent delegates. Among the topics discussed, "Better freight facilities," "Duties on hay and grain" and "Improvements in business methods."

STAR THEATRE

Amateurs will hold forth at the Star theatre tonight and many new faces, it is expected, will be seen among them.

The return of talking pictures and vaudeville was welcomed by large audiences Monday afternoon and evening. To see and hear the talking pictures is like being present at a play, drama, melodrama or comedy whatever it may be. The characters speak and as a whole a connected story is told. They hold the interest of the audience from beginning to end.

Miss Marion Allen, a wing foot soubrette is presenting a clever vaudeville skit. A new act will be seen Thursday, Friday and Saturday.

Cool and comfortable from the many electric fans, the theatre is a place for men, women and children on a sultry afternoon.

61 CASES OF CHOLERA

ST. PETERSBURG, June 22. Sixty-one new cases of cholera were recorded for the 24 hours ended at noon today.

COTTON FUTURES

NEW YORK, June 22.—Cotton futures opened steady: July 10.98; Aug. 10.99; Sept. 10.90; Oct. 10.97; Nov. —; Dec. 11.00; Jan. 10.97; Feb. —; March 10.98; April —; May 10.99-11.00.

TORPEDO FLOTILLA.

NEWPORT, R. I., June 22.—The Atlantic torpedo boat flotilla sailed from here today for Cape Cod bay. The little vessels will carry on torpedo practice there.

Yes, our clerks do willingly explain
About the goods we sell.
Our prices make quite clear you gain,
Now you! the neighbors tell.

Stable Pails

The hoops of these pails cannot come off, as Patent Strap Nuts fasten them on at the sides.

Cedar Stable Pails, iron hoops **51c**

Oak Stable Pails, galvanized iron hoops **61c**

C. B. COBURN CO.

63 MARKET STREET

PEARY, WHO IS BELIEVED TO HAVE FOUND POLE; HIS ARCTIC SHIP

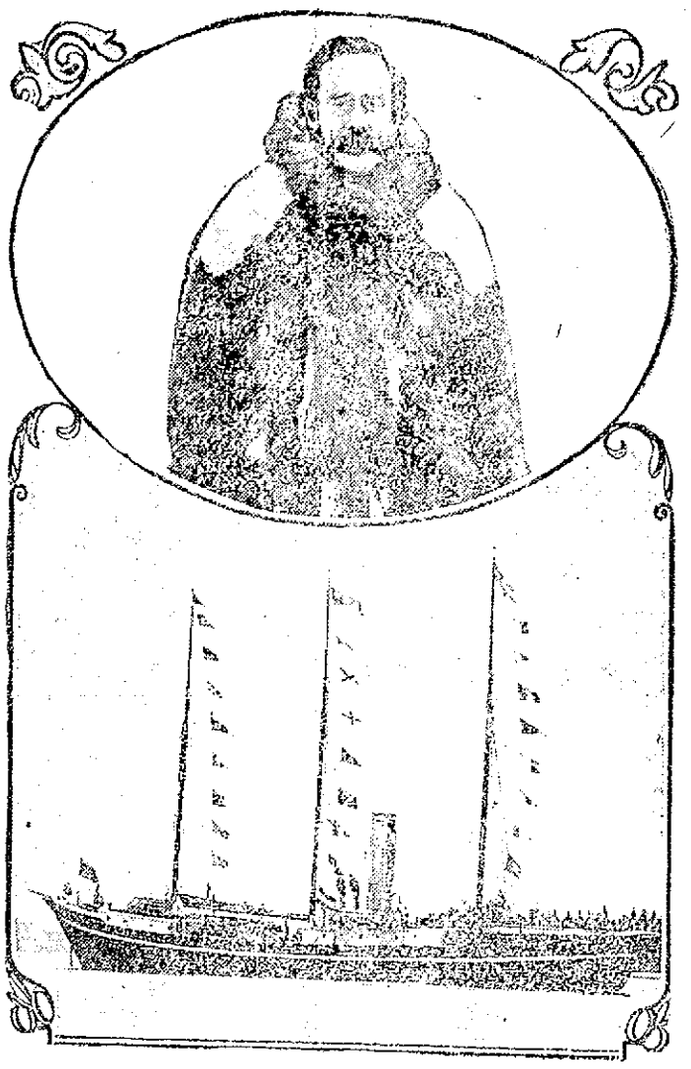

WASHINGTON, June 22.—It is generally believed in Washington that Commander Robert E. Peary, the Arctic explorer, who left the United States last July for the Arctic circle, has reached the north pole. The experts base their opinion upon the fact that no word has been received from Peary since he left Etah, north Greenland, on Aug. 17, for the dash toward the pole. They believe that if the cape Prince has failed and Peary had been forced to turn back he would have sent out a runner with some news. If he has been successful in reaching the goal of his ambition it is hardly probable that the word will be received of the fact before the latter part of August or September. The present expedition is the best equipped that ever has gone in search of the pole, and Arctic experts everywhere predicted that Peary would meet with success when he left.

THEATRE VOYONS

When Pathe starts out to do a thing he always makes a hit, [illegible] and his latest film entitled "The Reckoning" is no exception to the rule. It is the feature picture today at the Theatre Voyons and without a doubt it is one of the most sensational pictures ever seen on the screen. The action centers around a deserted husband who though half dead with heart disease succeeds in planning and executing a terrible revenge on his faithless friend. There are several very excellent dramatic subjects in addition to the headliner and two of the snappiest and most laughable comedies seen in a long time. The songs are fine and well sung.

One point very noticeable in this theatre is its delightful coolness due to the most excellent ventilating apparatus which is installed especially for this purpose. There are no drafts or other disadvantages in this system.

LOCAL EAGLES

300 Will Take Part in Fitchburg Parade

The walks in the neighborhood of the Northern depot will ring with the "yes, yes, yes" of the Eagles next Thursday evening, for the members of Lowell aerie, 300 strong, headed by the National band, will at that time embark on a special train for Fitchburg, where will be held the numerous field days of the organization. It is expected that fully 300 Eagles will participate and that there will be over [illegible] bands in the [illegible]. A special meeting of Lowell aerie was held last Thursday evening to perfect the arrangements, the report from Secretary M. J. Drury being very encouraging. The following members have been named as a committee on tickets: [illegible] H. Farrell, J. J. Ivers, T. H. Kennedy, T. H. Corcoran, R. J. Flynn, J. Shelton, J. T. Doyle, J. J. Gallagher, R. J. Young, J. J. Ryan, A. Fenwick, R. A. Griffiths, J. M. [illegible], J. E. Donovan, H. Thayer and C. H. Royal. The parade will pass at the corner of Middle and Palmer streets on the morning of the field day at 8 o'clock. The train for Fitchburg, via Ayer leaves at 9:45.

The band in Fitchburg will form at [illegible] o'clock. For dinner there will be a [illegible] clam bake, and in the afternoon there will be an athletic meet, in the evening there will be band concerts by the various visiting bands, fireworks and dancing, so that there will be a continuous round of pleasure from the time of arrival until midnight.

[illegible] will be represented by [illegible] Fitchburg marching club, the Rev. Fr. Barron will be there in his vestments with Paul Revere [illegible] Chas. Carney, D.G.C., Paul Revere head, mounted on a white charger. [illegible] of Gardner [illegible] will be dressed as Uncle Sam. [illegible] will be represented by [illegible] in full [illegible]. The police force of New Haven will be represented by [illegible] in full [illegible]. [illegible] will be a member of [illegible] Lodge, which [illegible] Lodge, which [illegible] Lodge, which

ARTHUR MORGAN McEVOY,
Valedictorian, Carney Medal.
(Photo by Sackley.)

MARGARET ELLIOTT,
Salutatorian, Carney Medal.

IRENE EVELYN DODGE,
Carney Medal.
(Photo by Sackley.)

GENEVA MERTICE COGGINS,
Carney Medal.
(Photo by Sackley.)

TESSIE GERTRUDE CURRY,
Winner of Prize Essay.
(Photo by Sackley.)

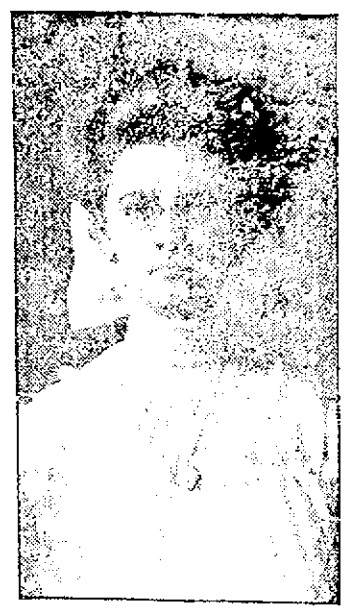

LENA FLORENCE PARKER,
Carney Medal.
(Photo by Sackley.)

WALDO EMERSON MURPHY,
Carney Medal.
(Photo by Sackley.)

6 O'CLOCK

MORE BIG GAME

Brought Down by Pres. Roosevelt and Party

NAIVASHA, British East Africa, June 22.—After comparative silence for over a fortnight, the first news of the Roosevelt expedition came into Naivasha today. All the members of the expedition are in excellent health and the party is at present in camp on the Loietta plains in the Sotik district.

Theodore Roosevelt has shot another lion, while a very large tawny maned lion has fallen by the rifle of Kermit. This animal holds the record for size on the present expedition. Kermit has killed also two cheetahs. In addition, the party has secured three giraffes, two eland, six topi and a large number of minor antelope. All the skins are being preserved for the Smithsonian institution at Washington.

The Roosevelt expedition left Kijabe June 5 for the Sotik district. Between Kijabe and the objective it traversed a waterless tract which constituted the hardest traveling yet experienced. Water for the expedition was carried on ox wagons in charge of a local settler. The start was made at the full of the moon and the party said it purposed to travel day and night with hardly a stop until water on the other side was reached. It is evident from the above despatch that this part of the journey was made successfully.

The Sotik district is in the southern part of Kisunu province and about 75 miles east of Lake Victoria, Nyanza. Game abounds and the elephant hunting is said to be good. The Kissi people who inhabit this territory are little known to Europeans.

ARMY MANOEUVRES

15,000 Men to Attack and Defend Massachusetts

BOSTON, June 22.—Massachusetts will be attacked and defended in the army manoeuvres next August by a force of 15,000 men including the regular army and the militia of this state, Connecticut, New York, New Jersey and the District of Columbia, according to the answer from the adjutant general's department today.

The manoeuvres involve an attack upon the state and a defense against invasion. Artillery and cavalry will be equal on both sides. Massachusetts will contribute three light batteries, three troops of cavalry and all the infantry. New York will send eight regiments of infantry, four troops of cavalry and two light batteries; New Jersey will contribute one troop of cavalry; Connecticut will furnish one battery of field artillery and the District of Columbia will be represented by two infantry regiments.

The regular army will contribute six troops of cavalry. The Massachusetts forces in the field will approximate 6500 while those from other states and the regular army will number nearly 6500.

The forces will mobilize on Aug. 14 and the actual manoeuvres will follow the next day. Military problems will be worked out upon as near an actual war basis as possible and Massachusetts will be attacked by invaders who may chose their method of approach. Maj. Gen. Wood will be the chief umpire.

COUSINS TO WED

Ceremony Takes Place in New York

NEW YORK, June 22.—A handsomely dressed young man and woman stepped out of an automobile at City hall park late yesterday and went to the marriage bureau arm in arm.

The young man described himself as Edgar Jones Kaufman, twenty-three years old, of [illegible] The girl said she was Miss [illegible] Kaufman, twenty years old of the same place.

"We've come all the way from Pittsburg to be married," they explained. "Because they wouldn't let us be married in Pennsylvania."

"Why not?" some one inquired.

"There's a law there prohibiting the marriage of cousins," Mr. Kaufman said, "and we're first cousins. So we came here."

The license was granted. Then it developed that the two were [illegible] daughter of the millionaire Kaufman brothers, Morris and Henry, of [illegible] one of the largest department stores between New York and Chicago. The parents had come east with the couple and were at the St. Regis.

There was an elaborate formal dinner there last night, after which it was announced, the wedding would be solemnized at 7 o'clock this evening. It will be the most [illegible] affair of its kind [illegible] at the St. Regis.

The royal suite has been engaged for the ceremony. At one end will be a canopy of roses, beneath which Rabbi Wise will stand to perform the ceremony. About 50 prominent persons from Pittsburg, Philadelphia and this city will be present.

There will be a wedding dinner in the Louis XVI hall, and the couple will start away upon an automobile honeymoon.

"We don't know where we'll go," they said last evening. "We'll just look and if we like the looks of a place we'll stay there a while."

CHAS. J. CAPEN

Oldest School Teacher Has Retired

BOSTON, June 22.—Charles J. Capen, said to be the oldest active teacher in the United States, [illegible] with the Boston Latin school since [illegible] this city, was retired from active service by the school committee last night. Mr. Capen will be [illegible] years [illegible] years pay. He [illegible] Latin school in Dorchester.

TO STUDY GLACIERS

SEATTLE, Wash., June 22.—The first expedition ever sent out by the National Geological Society of Washington, D. C., to study the big glaciers of Alaska will sail from Seattle on the steamship Portland on Tuesday to remain in Alaska until the latter part of September. The expedition will be led by Prof. F. E. Matthes of Cornell and Prof. Ralph Stockman of Columbia.

MR. FAIRBANKS

Is Making Tour of the World

SEOUL, June 22.—Charles W. Fairbanks, formerly vice president of the United States, who is in Korea on a tour around the world, has determined to extend his stay several days beyond the time originally fixed for his departure because of his deep interest in Korean affairs. Mr. Fairbanks will have an audience with the emperor on Thursday, June 24th, and immediately following that will continue his tour, passing through Ping Yang, An Tung and Mukden. He will visit the various American missions along the route.

Mr. Fairbanks visited schools, hospitals and associations in Seoul on Monday and delivered a number of addresses in which he urged the Korean people to take advantage of the many opportunities offered them and further the improvement of the people and country through good government.

$5000 IN GOLD

Was Overlooked by Yeggmen

ITHACA, N. Y., June 22.—Yeggmen blew open the safe in the Citizens' National bank at Locke, a village 20 miles north of this city at 1 o'clock this morning and departed with between $2600 and $2700, mostly in bills.

They overlooked about $5000 in gold. There were four men in the band and holding the citizens who were aroused by the explosion at bay made their escape.

DRUGGISTS MEET

SWAMPSCOTT, June 22.—Several hundred Massachusetts druggists and representatives of the various branches of the business were brought to this town today by the opening of the Massachusetts Pharmaceutical association's 29th annual convention which will be in session until Thursday evening.

The first meeting was opened early this afternoon.

DARWIN'S ANNIVERSARY

CAMBRIDGE, Eng., June 22.—Scientists representing all the learned institutions of the world have gathered here on the occasion of the observance of the 100th anniversary of the birth of Charles R. Darwin. The celebrations will begin this evening and last for three days. A total of 235 universities and learned bodies, including 30 of the most famous institutions of America, and an equal number in Germany, have nominated representatives and leaders of each delegation will present their addresses tomorrow. The gift of America, bust of Darwin, also will be presented tomorrow.

FINE AND JAIL SENTENCE

PROVIDENCE, R. I., June 22.—Harry Loch, the man who impersonated a United States naval surgeon at an east side boarding house and secured entrance to many of the fine homes of this city, stood trial in the sixth district court this morning on three charges of larceny from other boarders. He was found guilty on all charges and sentenced to six months in jail on one and to pay fines of $50 and $25 and costs on the others. Loch was caught in New Bedford two weeks ago.

SEN. ALDRICH

OFFERS AMENDMENTS TO TARIFF BILL

WASHINGTON, June 22.—When the senate met today Senator Aldrich on behalf of the finance committee offered amendments to several paragraphs of the tariff bill which had been previously passed over. They were agreed to by the senate, the various duties thus fixed being as follows:

Salt petre one-half cent a pound; zinc oxide containing zinc but not lead, one cent a pound. Keene's cement or other cement in which gypsum is a component part from $3.50 to $11 a ton; iron, steel or other metal glazed with vitreous glass $45 per ton. As [illegible] free list. The duty fixed on salt petre is the same as the rate fixed by the house bill but the committee originally placed the article on the free list.

TENNIS CHAMPIONSHIP

LONDON, June 22.—D. F. Rhodes of Boston was again victorious today in the lawn tennis championship contest now being conducted at Wimbledon. He defeated A. W. Andrew, 6-2, 6-4, 6-1.

DETACHED FROM SERVICE

WASHINGTON, June 22.—Another retired officer of the navy who has been performing active duty—Civil Engineer Mordecai Endicott, who holds the rank of rear admiral was today detached from the service and ordered home. Rear Admiral Endicott, who at the time of his retirement was chief of the bureau of yards and docks, has been assisting the department of justice with claims against the government in connection with the bureau of which he was formerly chief.

CLEVER CAPTURE

Was Made by Officers Bigelow and Welch

Patrolmen Samuel J. Bigelow and John N. Welch made a clever capture early this morning when they arrested William Burns in the drug store of John A. Osgood at the corner of Merrimack and Suffolk streets.

Young Burns had forced an entrance through a window in the rear of the store and was at work on the till when the officers were attracted to the scene and placed him under arrest.

There were several young men standing in front of the store who it is thought were his pals. They made their escape.

In court this morning Burns was charged with feloniously breaking and entering the store of Mr. Osgood in the night time with intent to commit larceny. He entered a plea of guilty and the court finding probable cause for guilt held him under $800 for the grand jury.

Judge Hadley, addressing the arresting officers, said that they should be commended for their vigilance and prompt action.

Stole a Pair of Shoes

John Smith, who hails from Vermont, came to Lowell yesterday looking for work, he said, but he had not been in the Spindle City very long before he was in a cell at the police station. While passing through Central street his attention was attracted to the shoes in the windows of the Sunlight Shoe store. Entering the store he told the clerk he wanted to look at a pair of congress shoes. While the clerk went to the basement for the shoes, Smith grabbed a pair of ladies' shoes and was walking toward the door with them when the clerk grabbed him and held him until an officer could be summoned. In court this morning he pleaded guilty to the charge preferred against him and was sentenced to three months in the house of correction.

Taken From Saloon

Walter K. Marshall entered a plea of not guilty to a complaint charging him with drunkenness. The arresting officer, Patrolman William G. Bumps, testified that Marshall's wife said that her husband was drunk in a saloon and wanted him arrested. The officer went to the saloon and found Marshall drinking. He will spend the next four months in jail.

Case Continued

Anthan Constantopoulos pleaded not guilty to two counts of larceny of milk bottles from William H. Blaisdell and asked for a continuance till Friday, and the continuance was granted. When a complaint against Constantopoulos' partner was read, it was found that he was missing, and the court ordered a capias issued for his arrest.

Drunken Offenders

Frederick Lemarche was drunk and raising a disturbance in a house in Westford street when Patrolman Frank Donovan was called to the house and placed the man under arrest. In court this morning he was sentenced to four months in jail.

Alexander Murray, who was found drunk on the South common, yesterday afternoon, was sentenced to the state farm as was Michael Cox, who made his third appearance before the court.

William Monahan, Michael F. Casey, Dennis Wood, Matthew J. Conley, Frank McManus and Dennis Welch, second offenders, were each fined $6.

There were three $2 drunks.

ONE MAN KILLED

WELLESLEY, June 22.—One man was killed and four others seriously injured by the collapse of a staging on the new gymnasium building being erected for the use of the Wellesley college students on Central street today.

The man who was killed was Aller Porlson of 26 Tileston street, Boston. The injured, all of whom were taken to the Natick hospital, are:

J. Coleman of Natick; R. Peterson of Framingham; Joe Deer of Newton Upper Falls and John Roberts not known. Porlson was not instantly killed but died on the way to the hospital.

The five men were working on a staging on the outer side of one of the new gymnasium walls. A heavy stone had been hoisted upon the stone elevator on the outside of the wall and was being moved onto the staging from the elevator platform. As the weight of the stone came upon the staging the props collapsed and all of the men were precipitated to the ground fifty feet below.

JUMPED TO DEATH

Mystery of the Bennett Death Cleared

NEW YORK, June 22.—The mystery surrounding the disappearance of Holland Bennett, a well known Boston lawyer, from the steamship Berlin, on its way from Genoa to New York, was cleared last night when that vessel arrived, with Mrs. Holland Bennett, who started for America as a bride, and arrived a widow, among the vessel's passengers.

Some of the wild dispatches had declared that Bennett had never boarded the boat at Genoa, and others that he suddenly left the vessel at Naples.

Mrs. Bennett, who was met at the pier by her father and other relatives, said her husband boarded the Berlin with her at Genoa on the morning of [illegible] He spent the greater part of the afternoon in his stateroom, and about [illegible] o'clock went to the upper deck [illegible]

Saw Man Go Overboard

Mrs. Bennett became alarmed a few moments later and rushed to the captain's room. He made a search of the vessel but declined to stop the ship. Several passengers said they had seen a man jump overboard, but others were equally as positive that nothing out of the ordinary had happened.

After [illegible] these dispatches from the ship and [illegible] of the odd manner in which Bennett had disappeared fully 50 wireless messages were sent to the vessel's skipper, but none brought a reply. There was some anxiety on the part of the lawyer's friends, which was explained in a few words by Mrs. Bennett.

"We had been engaged for a long time," she said. "We had postponed our marriage from time to time, but after my intended husband had undergone of the best-known specialists in Boston, suggested it would be an excellent idea for him to go abroad."

"We decided to marry at once, that we might be together, for I wanted to be with him and nurse him. There was a quiet ceremony at which only the members of the two families were present, then we sailed for Europe.

"We were there less than a fortnight when Mr. Bennett began to grow worse, and I decided to bring him home. He suffered stomach trouble and had so much pain that I was mind-blind of fear and he prompt to suggest."

FUNERAL NOTICE

HUTCHINS—Died in this city, June 22, at her late residence, 22 Fenton street, Lizzie M. Hutchins, widow of the late Samuel M. Hutchins, aged 67 years. Funeral from the residence Thursday at 2:30 o'clock. Friends invited.

PROSTRATED BY HEAT

PROVIDENCE, R. I., June 22.—One case of heat prostration was treated at the Rhode Island hospital today, the victim being William Clair, an employee in the Cranston file works in the North End. The thermometer was 85 at noon and the humidity was very high.

213 GRADUATES

Commencement Exercises of the Lowell High School

The graduation exercises of the Lowell High school were held last night at the Opera House, the carefully arranged program being carried out in a most auspicious manner before a large audience. This was the 52d class to be graduated from the school and was the largest class in its history, diplomas being awarded to 213 young men and young ladies.

Despite excessive heat, the playhouse was taxed from pit to dome with parents, relatives and friends of the graduates and student body of the school, as well as prominent citizens.

The stage presented a beautiful appearance. When the curtain rose it brought to view the graduates seated on chairs arranged in tiers, the decorations of the stage consisting of the national colors and flowers. Suspended from the centre of the proscenium arch was the class motto, "Esse quam videri."

The Carney medal competition this year was rather unusual. According to the provisions of the Carney medal fund, medals are to be awarded to the three young men and three young ladies ranking highest among the class. This year, however, it was found that Miss Geneva Mertice Coggins and Miss Irene Evelyn Dodge received the same rank, besides the other two girls, who were entitled to medals. This happened on another occasion a few years ago and, like on that occasion, an extra medal will be turned out.

Carney Medal Scholars

The Carney medal scholars were as follows: Arthur Morgan McEvoy, Waldo Emerson Murphy, Paul Robert Manning, Lena Florence Parker, Margaret Elliott, Geneva Mertice Coggins and Irene Evelyn Dodge.

The following received honorable mention, having attained a rank of 90 or more: James Henry Gilbride, Harry Morse Sawyer, Gertrude Elizabeth Brady, Kathleen Wright, Marian Susan Foster, Ruth Leighton Sawyer, Helene Rose Abels, Gladys Alice Kimball, Esther Adelaide Sanders, Grace Elizabeth McAllister and Martha Fabyan Chadbourne.

The valedictorian was Arthur Morgan McEvoy, who is also president of the class of 1909, while Miss Margaret Elliott was the salutatorian. To Miss Lena Florence Parker fell the honor of writing and delivering the salutatory address, but owing to her illness, brought on by overstudy, she relinquished the honor to Miss Margaret Elliott.

The officers of the class of 1909 are as follows: President, Arthur Morgan McEvoy; vice presidents, Margaret Elliott, Hammond Barnes; secretary, Adelaide Fiske Walsh; treasurer, Eugene Sumner Hylan, Jr.; sergeant-at-arms, Charles Elmer Rollins; assistant sergeant-at-arms, Jack Anderson Dow.

One of the pleasing features of the program this year was the award of prizes for the best essays on "Lowell, the Site for a City Beautiful," the prizes having been offered by the Lowell Historical society. The first prize, ten dollars in gold, was awarded to Miss Tessie Gertrude Curry, and the second, five dollars in gold, to Miss Geneva Mertice Coggins. These prizes were presented by Solon W. Stevens, president of the Historical society.

Musical Program

One of the attractions of the program this year was the singing of the class accompanied by the American orchestra, with Mr. N. Wright the musical instructor, directing and Miss Josephine Colony [illegible] at the piano. During the evening the following [illegible] were sung:

[illegible]

Class Ode

[illegible]

The outlook vague and far, which soon
The full day will reveal

Our young hearts, hushed beneath the thought
That life, more broad and stern
Awaits us in the future days
Life's lessons gladly learn.

So, every deed and motive, shot
With Truth's revealing gleam
We part this day with firm intent
"To be and not to seem."

The orchestral part of the program comprised the following selections: Overture, "Berlin in Smiles and Tears," Conradi; "Algebra," Herbert; Finale, "Turkish March," Mozart.

Miss Margaret Elliott, who delivered the salutatory address, had for her subject "The Indian of Today." She quoted from Longfellow's "Hiawatha" the prophetic vision of the history of the coming of the white man and an appeal for justice for the Indian. We are beginning, she said, to realize that in the education of the Indian, the development of his character is the first essential; and we are recognizing [illegible] than ever before his distinct individuality.

The valedictory address "The Elements of Greatness" was delivered by Arthur Morgan McEvoy, who referred to the following great men whose one hundredth anniversary we celebrate this year—Poe, Darwin, Lincoln, Tennyson, Holmes, Gladstone, Chopin, and Mendelssohn—representing science, literature, law, art, statesmanship—and drew from a review of their lives, an analysis of the elements of greatness.

Dr. Chapin's Address

The speaker of the evening was Dr. Charles N. Chapin, principal of the Montclair, N. J. Normal school. He was introduced by Principal Cyrus W. Irish as a man who has had had long and varied experience in educational work.

"Education has many functions; but not the least of them is the equipment for useful, successful and happy living. What burden, what freightage, what equipment, do these graduates bear away as the fruit of four years' effort in the high school? Education never makes health, nor brains, nor gumption, nor tact, nor judgment; and they are five of the great forces that make for success in life. But education may, and ought to equip every one of us with ideals, and interests, and inspirations, which go far to correct and reinforce heredity, and tend to make our lives useful, liveable and lovable. Education, then, should have equipped these graduates with an essential knowledge of themselves, and an honest impulse to study.

"To know books, and the beauties of art and literature and the propositions of science, is all well; but the best of all knowledge, as it is the most difficult, is to know yourself. Most of the wretched miscarriages in life, result from the wonderful capacity of men to see themselves, which would be grotesque, if it were not so unspeakably tragic.

"The varied curriculum of the mod-

Continued to last page

ON JULY 11TH

HOLY NAME OF ST. PETER'S TO ATTEND COMMUNION

The committee appointed to make arrangements for the communion Sunday of the Holy Name society of St. [illegible] held a meeting in the [illegible] and discussed [illegible] the most practicable communion Sunday, July 11th. Pres. Wm. F. [illegible] presided and there was a good attendance. The committee discussed [illegible] for the breakfast at [illegible] and it was the consensus of opinion that in view of the acquisition of [illegible] new members [illegible] attendance at the July communion was [illegible] previous [illegible] Various sub-committees were appointed and a [illegible] meeting will be held [illegible] Monday evening. Many will leave the [illegible] this week and in this [illegible] breakfast. The committee [illegible] of business [illegible] Michael [illegible] Daniel F. Reilly.

A QUIET FOURTH

PROVIDENCE, June 22.—Orders for a quiet Fourth were issued today by Chief Patrick Egan to all of the captains in person. Details will be stationed at [illegible] from 9 A.M. until [illegible] in order to preserve order in the vicinity of those institutions. Anyone found with a firecracker or gun in his possession will be taken into custody and the weapons confiscated.

PRESIDENT TAFT

Discussed Corporation Tax Measure With Att'y. Gen'l.

WASHINGTON, June 22.—Following his conference Sunday with the members of the finance committee and Senator Root, President Taft yesterday was in consultation with Attorney General Wickersham for an hour and a half on the proposed tax on the net earnings of corporations.

Mr. Wickersham, who was not able to be present at the White House conference, has been given the task of framing a satisfactory amendment to the tariff bill embodying the corporation tax idea. Both he and the president find themselves confronted by rapidly multiplying problems involved in the proposed tax. It is realized that any legislation affecting corporations is difficult, but the proposition to levy a tax on net earnings, carrying with it the right of the government to open the books of the various corporations, presents difficulties that will test the best genius of those who have anything to do with it.

AN INJUNCTION

May be Secured Against B. & M Holding Co. Bill

BOSTON, June 22.—That it is within the province of the government to obtain a restraining order or injunction against the Boston holding company bill passed by the legislature last week giving the New Haven system control over the Boston & Maine, was the feature of the statement made yesterday by U. S. District Attorney French.

Mr. French's statement in connection with the holding company bill was as follows:

"The passage of the Boston railroad company holding bill does not improve matters in the slightest degree regarding the government merger suit against the New Haven road. There still remains the offense against the provisions of the Sherman act. It is within the province of government to obtain a restraining order or injunction against the action of the holding company bill but just what action may be taken will be directed from Washington.

"For some time the department of justice has been cognizant of the tendency of affairs in this state and is thoroughly informed regarding the holding bill but up to the present time this office has not been advised of any change in the government's policy.

"At any event questions of law remain unchanged. The next chapter will be the hearing next fall on the demurrer of the Rhode Island company."

THE GRAND JURY

Investigating Conduct of American Sugar Refining Co.

NEW YORK, June 22.—Investigation of the conduct of the American Sugar Refining Co., in its dealings with the Pennsylvania Sugar Refining Co. was begun yesterday by the federal grand jury under direction of Assist. District Attorney Crim. It was the closing of the Pennsylvania Co.'s refinery after the American Sugar Refining Co. had secured control of it by a loan that resulted in a recent suit at $30,000,000 which was settled by the American company after much evidence was taken.

The books of both companies were taken before the jury today, Charles E. Heckle, secretary of the American Co., appearing with those of that company. J. De P. Junkin, counsel for Receiver Earle of the Pennsylvania Co. was in town today and in readiness to go over the books of that company if his presence before the jury was desired.

The jury intended to devote the day to a consideration of the books.

SUNDAY LAW

COUNCILMAN ACHIN WANTS MEASURE ACCEPTED

At the meeting of the common council this evening, Councilman Achin will introduce a joint resolution for the acceptance of the recent act of the legislature permitting the sale of fruit, confectionery and soda on Sundays. The text of the resolution is as follows:

Be it resolved etc. That chapter 121 of the acts of the year One Thousand Nine Hundred and Nine entitled "An act relative to the sale of fruit, confectionery, soda water and fruit on the Lord's Day," be and the same is hereby accepted.

ON STREET WATERING

In the following Mr. Miller tackles what seems to be a strong proposition:

Editor, The Lowell Sun.

Sir: I notice in The Sun of the 19th instant an article "as to pay for street watering." In which you say: "If the present rule remains, under which those who benefit by the street watering have to pay the bill." That is good sound doctrine, but unfortunately it has not been the case with me. I worked hard enough to own some property on Merrimack street. They are the only ones on the opposite side of the street to water, only need for a camel generally, still I have to pay $18X for watering the street. How is it? Does Uncle Dick Tobin or Uncle David Scott be ashamed of water Lowell man?

Respectfully,
E. N. Miller,
[illegible] Merrimack st.

CLASS DAY AT WILLIAMS

WILLIAMSTOWN, June 22.—Class day at Williams was celebrated today with all the ceremonies and festivities which in former years have made the day memorable to the students.

Preceding the class day exercises which were held in the chapel in [illegible] was a meeting of the Phi Beta Kappa in Jesup hall at 10 a.m. In addition to the usual order of business a reference was made by the president to the coming retirement of Dr. F. Dodge H. Hewitt and Lyman W. Spring, two of the oldest members of the college faculty.

The withdrawal from college of Rev. Dr. Elon Burt Fossers, who has served as secretary of the corporation for twenty years, was also discussed. One of the principal speakers on the matter was Rev. Dr. Washington Gladden of Columbus, O.

BIG FINANCIERS

To Organize Pan-American Bank

WASHINGTON, June 22.—With the expected arrival soon in New York of J. P. Morgan and other leading financiers, it is expected here that negotiations looking to the completion of the organization of a Pan-American bank, with branches through Central and South America, soon will begin. The movement looking toward the construction of a Pan-American railroad is likewise at a standstill, pending the return to America of E. H. Harriman, to whom the promoters of the big railroad project have turned for assistance.

Mr. Morgan is expected to return in about ten days, according to information received here, while Mr. Harriman's stay abroad will be much longer.

30 INJURED

LANDSLIDE CAUSED ACCIDENT TO TRAIN

WHITEFISH, Mont., June 22.—The Great Northern westbound Spokane limited passenger train, was derailed yesterday near Fred, on the Kootenai line. Thirty passengers were injured, but none fatally. A landslide caused the derailment.

For Headaches

Caused by sick stomach, ill-regulated bile, sluggish bowels, nervous strain or overwork, the safest and surest remedy is

BEECHAM'S PILLS

Sold Everywhere. In boxes 10c. and 25c.

DOC WHITE OF CHICAGO, PITCHER, DEVELOPING INTO STAR OUTFIELDER

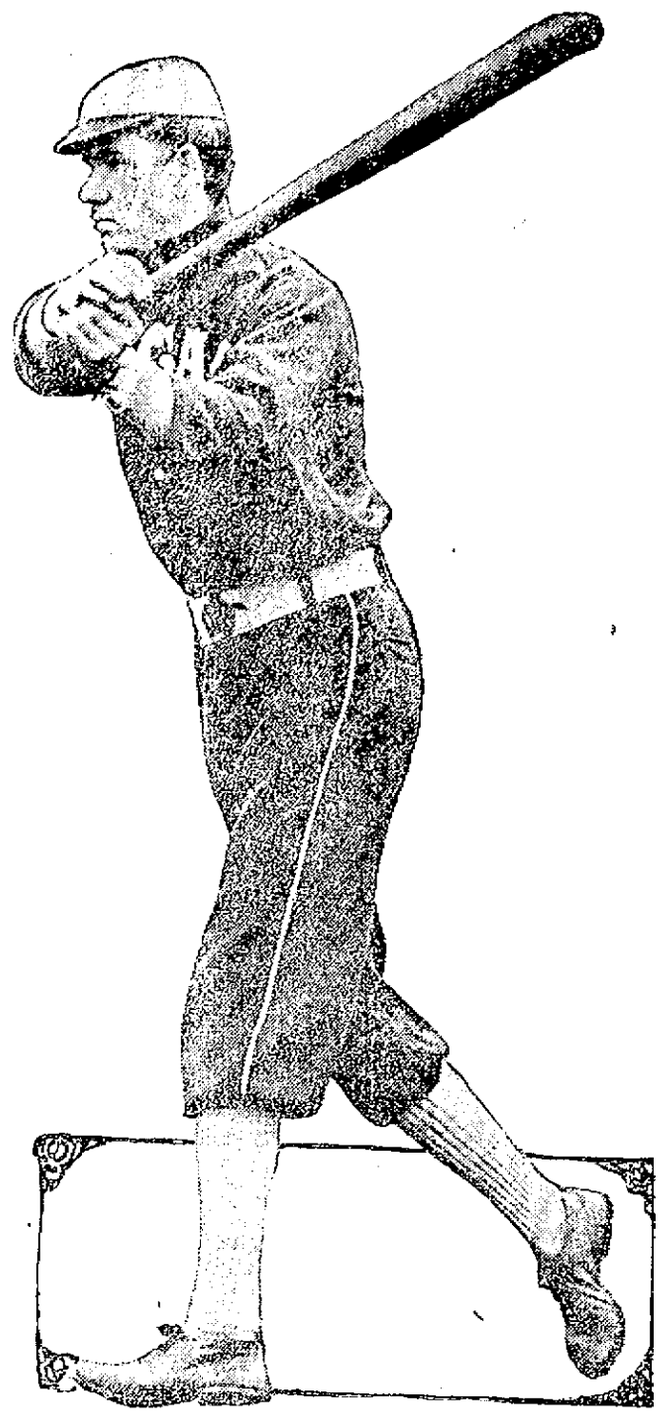

CHICAGO, June 22.—It is evident that President Charlie Comiskey of the Chicago Americans knew what he was doing when he gave Billy Sullivan the job as manager, to succeed Fielder Jones. In losing Jones, Chicago not only lost a manager, but a star fielder as well. Two places had to be filled instead of one. Sullivan immediately set about to make himself a star outfielder out of the materials he had on hand. He picked out "Doc" White, one of his star pitchers, and sent him to centre field. The fans were amazed at first, but in a few days they saw the wisdom of the move. White was beginning to decline as a great pitcher, but as an outfielder he is shining. Besides, he is hitting the ball at a clip around .356. This is the first time a star pitcher has been turned into a star outfielder since Cy Seymour made the change at Baltimore and later became champion hitter of the National league.

GREAT ENTHUSIASM

At the Lowell Game at Spalding Park Yesterday

Danzig Made Big Hit on First Base and the Whole Team Played Big League Ball

Oh you Danzig!

The big rangey first baseman from the Red Sox, who made his first appearance with the Lowell team at yesterday's re-opening game at Spalding park, could have borrowed money without collateral after the game, such a favorable impression did he make on the fans. The skeptical ones thought that Jimmie Gray was fooling when he announced that Danzig would appear in a Lowell uniform and when they went out to the park and watched Harold crack three clean singles out of four times up and play a gilt edged game on the initial bag the enthusiasm knew no bounds.

And maybe Danzig's presence didn't make the other fellows go some! It was big league ball and every one of the local Lowell players was on his metaphorical toes making poor Mel Gibson and his Lawrence fighting chums certain they had an amateur nine to contend with.

[illegible] Spalding park, by the beautiful lawns and flowers of Nesmith street, to the [illegible] that surround the enclosed district. There were good, old fashioned crowds of fans who have not [illegible] a game before this season and there were more as time went on. The after holiday attendance could boast of a fine crowd. Unfortunately, the charge was so sultry that Spalding's nine was not seen at her best, but it will be recorded very soon. There was no telephone in, and hence the Sun extra was eagerly read by the fans last evening.

Everybody went home happy, and everybody got what he had come for. Lowell won a game and plenty of life, and the weather was the best game of the season.

The Lowell Cadet band, John J. Gibbons leader, Bill Lowery clarinetist, graced out a number of airs, but the crowd insisted on poor old "Tessie," whom the Boston Americans once had for a time of week so was a young girl, and who did mascot duty for Jimmie Gray's Wicker hall team when later she had become full grown. Yesterday someone went to the Old Ladies' Home and dug out poor "Tessie" again, and she did a stunt between the innings to the great delight of the first base bleacherites. During the off-innings, while Tessie was getting her second wind, the band in response to the popular demand handed out "Meet Me in Rosetime, Rosie," and Rosie was voted a good fellow, well met. Umpire Fahey, or as he is affectionately called, "Mutt," has a pretty good voice, but it was like a star scholar in a deaf and dumb asylum when he attempted to call balls and shriek while "Tessie" was shrieking.

"Mutt" gave Venable a bad deal at home plate and gave Sline a few bad ones on balls and strikes, but [illegible] of that he wasn't so terribly bad. We've seen worse than "Mutt."

What They Did

The Red Sox themselves [illegible] have beaten the Lowell team yesterday. The thought of a real pay day on the morrow contributed largely to the animation on the outlook for a rosy future helped out also.

Blanchard gave the fans a [illegible] off the reel but a few moments later all was forgotten. Harry Ball, formerly of Lowell was the first man up for the visitors and he [illegible] to Duggan who threw him out at first. Tommy Catterson from the big league got a phoney single along the third base line, the ball rolling foul and [illegible] in again when it was too late to [illegible] it. Bean hunted to Blanchard who had hours of time to get Tommy at second. But Blanchard mistook [illegible] for Tommy Uniac and shot the ball to centre while the runners made third and second. Big Jack Slattery, the South Boston strong boy cracked out a single and two runs came in while Vinson closed the inning with a foul fly to Venable. Nothing doing for Lawrence until the seventh when Duggan showed a fine three bagger in left centre. Eason popped a foul fly to Boyle. Sline got a 1909 sacrifice, a fly to the outfield which scored Duggan.

Lowell showed her colors in the second making five runs. Danzig received a great hand as he stepped up to the plate and he responded with a clean single to left. There was another hand for Howard and Sline had met him before and let him walk to first. Bannon sent both along with a sacrifice. Mickey Finn played a Texas leaguer back of first and Danzig galloped home for the first run. Boyle hit in front of the plate and booted the ball and was declared out while Mickey hiked to second. Blanchard drew a bases filling them. Venable drew another and Howard came home without running, with three still on base. Fitzpatrick hit a grounder to Duggan who threw a little wild at first. Eason evidently afraid of the uncovered lunch-hook let the ball go clear to the right field fence while three runs came in and Fitz made third. Uniac closed the inning with a fly to Catterson.

In the fifth Lowell got another. Venable opened with a pretty two bagger Fitz filed to Bean. Uniac got a single sending Venable to third. Danzig hit a high bounder to Bean who stabbed it and threw Venable out at the plate on a doubtful decision. Uniac meanwhile getting to third having made second on a fumble by Eason while he was running him between the lines. Danzig and Uniac then made a double steal and Tommy scored. In the eighth Lowell got two more on singles by Danzig, Howard, Bannon and Boyle.

The score:

LOWELL

	ab	r	bh	po	a	e
Venable, 3b	3	1	1	4	1	0
Fitzpatrick, 2b	4	0	1	2	3	0
Uniac, ss	4	1	1	0	7	0
Danzig, 1b	4	2	3	11	0	0
Howard, cf	3	2	1	2	0	0
Bannon, lf	3	0	2	4	0	0
Finn, rf	3	1	1	3	0	0
Boyle, c	4	0	1	1	1	0
Blanchard, p	3	1	0	0	1	1
Totals	31	8	11	27	13	1

LAWRENCE

	ab	r	bh	po	a	e
Ball, cf	4	0	1	2	1	0
Catterson, lf	4	1	1	1	0	0
Bean, 2b	3	1	0	3	2	0
Slattery, c	4	0	1	6	1	0
Hammond, ss	4	0	0	0	4	0
Vinson, rf	3	0	0	1	0	0
Duggan, 3b	4	1	1	0	2	1
Eason, 1b	3	0	1	8	0	1
Sline, p	3	0	0	2	4	0
Totals	32	3	5	*23	14	2

Lowell 0 5 0 0 1 0 0 2 *—8
Lawrence 2 0 0 0 0 1 0 0—3

Two base hit—Venable. Three base hit—Duggan. Sacrifice hits—Bannon, Finn, Sline. Stolen bases—Finn, Danzig, Uniac, Bannon. Double plays—Sline and Eason; Ball and Bean; Uniac, Fitzpatrick and Danzig. Left on bases—By Lowell 4, by Lawrence 3. First base on balls—By Blanchard 2, by Sline 3. First base on errors—By Lowell 1, by Lawrence 2. Struck out—By Sline 4. Passed ball—Boyle. Time—1.45. Umpire—Fahey. Attendance—900.

DIAMOND NOTES.

A great start.

Danzig was there with the goods all around and his fine work gave the boys confidence.

"They look good," commented Pres. Arundel of the Lawrence association as he watched the Grays work and Ed is a judge.

That little slip-up in the car service was unintentional and will not be repeated. There'll be cars enough for all, henceforth.

Lowell's infield is the best in the league as it is today.

Joe Bean, the Lawrence second baseman, was released last night. Lawrence has signed Catcher Ainsworth who was with Lowell last season.

If we win today we move out of last place.

Mal Eason is not a medal winner at first. A one-armed man could have knocked down that throw of Duggan's that let in three runs.

Al. B. Winn entered the grounds during the game and the salvos of the bleacherites who don't care what they say were unconventional to say the least.

Bobbie Carr, formerly of the Academy of Music, has shifted the beautiful moving pictures of nature to beautiful nature herself. He played on the gate yesterday and made but one error—one man got by him. Guess who?

Lowell plays at the Forest today.

That Jimmie Gray stands Ace high in baseballdom is evidenced by the avalanche of written and verbal requests for jobs from ball players from near and far.

Scott Fluharty, the Panamaian pitcher who is under contract to Lowell will probably come here under Gray's management. He plays any position on the diamond and is a great hitter. His home is in Parkersburg, West Va. but he is in the employ of Uncle Sam in the canal zone.

Spalding park wasn't in the best of shape, but it's the real place for a ball game.

It's a long time since many of the fans saw the beautiful lawns, terraces and flower gardens of Nesmith and adjoining streets and they were much delighted with their ride.

Many familiar faces were seen for the first time this season at the game yesterday, and they saw real ball.

The ladies turned out in large numbers.

N. E. LEAGUE STANDING

	Won	Lost	P. C.
Lynn	31	16	65.9
Brockton	28	16	63.6
Fall River	26	19	57.8
Haverhill	26	21	55.3
Worcester	25	21	54.3
New Bedford	16	28	36.4
Lawrence	15	31	32.6
Lowell	14	31	31.1

N. E. LEAGUE RESULTS

At Lowell—Lowell 8, Lawrence 3.
At Lynn—Lynn 3, Brockton 1.
At Haverhill—Worcester 2, Haverhill 10 (eleven innings).
At Fall River—Fall River 4, New Bedford 2.

NATIONAL LEAGUE STANDING

	Won	Lost	P. C.
Pittsburg	38	13	74.5
Chicago	35	18	66.0
New York	24	22	52.2
Cincinnati	23	23	51.1
Philadelphia	24	25	48.9
St. Louis	23	30	43.4
Brooklyn	17	33	34.0
Boston	13	35	27.1

NATIONAL LEAGUE RESULTS

At Pittsburg—Pittsburg 5, Philadelphia 3.

Scott's Emulsion

retards the progress of CONSUMPTION and stops loss of flesh.

All Druggists

Kitchen Coolness

No hot and blistering air to sap vitality and make cooking intolerable when work is done on the safe, economical and *comfortable* New Perfection Wick Blue Flame Oil Cook-Stove. Using *it*, your kitchen is not a room to fly from, but a place where all the necessary household work is done in restful coolness—*it doesn't heat the kitchen.* The

NEW PERFECTION

Wick Blue Flame Oil Cook-Stove

is built with a CABINET TOP just like the modern steel range. Combines conveniences found in no other oil stove. *The perfect stove for summer.* Three sizes. With or without Cabinet Top. At your dealer's, or write our nearest agency.

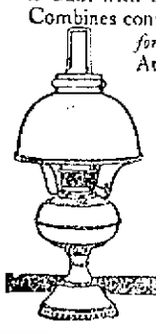

The Rayo LAMP—a true center draft lamp free from the faults of other lamps. A perfect artificial light. Handsome and safe. If not with your dealer, write our nearest agency.

STANDARD OIL COMPANY
(Incorporated)

AMERICAN LEAGUE STANDING

	Won	Lost	P. C.
Detroit	37	19	64.8
Philadelphia	28	23	54.9
Boston	29	24	54.7
Cleveland	27	24	52.9
New York	26	25	50.9
Chicago	23	26	46.9
St. Louis	19	31	38.0
Washington	19	31	38.0

AMERICAN LEAGUE RESULTS

At Chicago—Chicago-Cleveland game postponed; rain.

At Boston—(First game) Boston 6, Philadelphia 5; (second game) Boston 4, Philadelphia 1.

At New York—(First game) Washington 6, New York 4; (second game) New York 3, Washington 2.

At St. Louis—Detroit 2, St. Louis 0.

BASEBALL NOTES.

Van Haltren is now officiating as an umpire on the Pacific coast.

Bob Unglaub of the Washingtons is a very handy man to have around.

Walter Blair has been on the hospital list for a week with a finger damaged by a foul tip.

Lobert and Castleton of the Cincinnatis have gone to Wisconsin to recuperate from malaria.

The Giants were third when they started west, and they come back in fourth place. Yet they gained eight points on the trip.

Well, if none of the Greater New York teams can keep up with the major league procession there is always room in the Night League.

"I think the greatest pitcher baseball ever has known is Walter Johnson," says Kid Elberfeld. I have batted against all the present day cracks except Mathewson and can only judge Mathewson's work from having seen him. Why, Johnson can tell you what's coming up and then you can't hit it."

Of the four Western American league teams the one that played the most resourceful and best all around game here was the Chicago White Sox. Their style of ball strikes one as the best suited of any of the American league teams to cope successfully with the National league pennant winner.

Lew Moren, the pitcher of the Philadelphia Nationals, positively denied last night that he has any financial interest in the Boston Nationals. A story to the effect that he owned the club was sent from Cincinnati last night. When told of it Moren was indignant and said that neither himself nor his father owned or contemplated trying to secure control of the club.

Newcomers in big league company, or at least recent comers who have been seen in New York this season—now that all the teams have been here—that have made the best impression as to their ability include the following: Downey, Oakes and Egan of Cincinnati, Bush of Detroit, Speaker of the Boston Red Sox, Purtell and Owens of the White Sox, Easterly of the Clevelands, Miller of the Pittsburgs, Lennox of the Brooklyns, O'Hara of the Giants, Cree and Engle of the Highlanders, Shaw of the Cardinals, and Collins of the Athletics. Of course there are others, but they did not happen to show much when here.

AMATEUR BASEBALL.

On Saturday afternoon on the Aiken street grounds the O. M. I. Cadets easily defeated the Dixwells in a well played game in the Lowell & Suburban league by the score of 12 to 2. Although the score was large, this by no means took the interest out of the game. The Cadets won through superior batting and base running, securing fourteen hits from McKenzie, the Dixwells' pitcher. O'Brien of the Cadets pitched a great game, allowing but one hit and letting one man walk to first. This, together with the batting of O'Donnell, Brennan and Hart, contributed the features of the game. The batteries for the Dixwells, McKenzie and DeForge, for the Cadets, O'Brien and Clark.

This victory puts the Cadets in third place in the Lowell & Suburban league and very close to the leaders. Next week the Cadets will meet the strong Indian team. The game will probably be played on the T. R. & T.'s grounds at North Billerica.

The Stony Brook league standing is as follows:

	Won	Lost	P. C.
Graniteville	2	0	10.0
Pawtucket Blues	2	1	66.7
Force Village	2	1	66.6
West Chelmsford	2	1	66.6
Iroquois	1	1	33.3
Middlesex	1	2	33.3
Crescents	1	2	33.3
Brookside	0	2	00.0

The Belvideres would like a game for Saturday. Send challenges to Arthur Hastings, R. F. D., No. 1, Tyngsboro.

The Elms would like to play the Y. M. C. I. or Lowell 8 teams on June 26, as it is an open date.

The Pawtucket Blues defeated the Brookside in the Stony Brook league series Saturday by the score of 8 to 7. The game went 14 innings.

"Shef" Moore of the Lowell A. A. and Jack Queeran of the Shamrocks have arranged a series of games to be played in the near future, to decide the city's championship. The opening game will be played June 26. Manager Shea of the Americans will play the winner.

Wanderers Protest

Editor Sun—I desire through the columns of the Sun to make a statement as to the action of the manager of the Wanderers' protesting the game with the Mt. Groves, on Saturday last.

We had at this game an umpire, one of the few really capable and qualified umpires of the city, Mr. Hugh Thomas, whose work in many and important games has ever been impartial and satisfactory. In the third or fourth innings of this game upon the umpire calling a strike on a Wanderers' batter the Wanderers' manager rushed over to the Mt. Grove manager and declared that he would protest the game. Should his team lose? The possibility of defeat was so disturbing to him that he thus early hedged behind that last resort—protest.

In the last half of the 12th innings with one out, First Baseman Silcox of the Mt. Groves made as clean a home run as was ever made on the Textile grounds, the ball striking the hard walk beyond center field and rolling into new Moody street. The baserunner clearly beat the ball to the home plate, and when the ball did arrive (and it was fielded with commendable speed) it passed five or six feet over the catcher's head. There was certainly no interference in the return of the ball on the part of either Mt. Grove player or spectator. And this is my answer to the unsportsmanlike and childish "protest" of the Wanderers' manager and in this I am sure that several of the Wanderers' players would sustain me. Everybody knew it was a home run hit and that it meant the game. And of course, the usual manifestations of enthusiasm and despair prevailed with enthusiasm a strong first. While the blow almost killed father it wasn't effective enough to prevent a very strenuous yet hysterical protest on the part of the gentlemen guiding the baseball fortunes of a really excellent team. These are the facts concerning this alleged "dispute" and no amount of mendacity or misrepresentation can successfully controvert them.

The game while closely contested was a clean win for the Mt. Groves by a score of 5 to 4 and should have been so recorded. Why was it not? The winning team out-batted and outfielded their opponents and Pitcher Doyle struck out 15 of the Wanderers.

Truly yours,
Bert Silcox.

Lowell, June 21, 1909. Capt. Mt. Groves

A baseball team composed of local street railroad men, under the supervision of Starter Walter Hickey, will journey to Glen Forest Friday and play a team representing the Lawrence division of railroad men. The contest is expected to be a hot one, as on the last meeting the locals only won by a small margin, the score being 7 to 6.

That there should be a kick on Hugh Thomas' umpiring is somewhat surprising, as he knows his business and has run many closely contested games without giving any chance for fault-finding.

"Sully."

PARISIAN SAGE

FOR THE HAIR

Parisian Sage is guaranteed
¶ To grow hair
¶ To cure dandruff in two weeks.
¶ To cure itching scalp in two days.
¶ To stop falling hair.
¶ To make harsh hair soft, silky, luxuriant.
¶ To make woman's hair beautiful or money back.

A delightful hair dressing, not sticky or greasy. Get with Extra hair on every package. 50c at

CARTER & SHERBURNE'S

EAGLES, NOTICE!

All members of Lowell Aerie are requested to meet at Foresters' hall, Thursday morning, June 24, at 8 o'clock. Special train will leave for Pittsburg, at 9 o'clock. Cars for the parade will be provided from A. Stein, 258 Middlesex street, on Wednesday, June 23.

JAMES F. MORRISON, W. Pres.
JOHN J. HOGAN, Secretary.

STATE OFFICER

Said to Have Received Partial Confession From Harding

MILFORD, June 22.—With the arrest early today of Ralph H. Harding in connection with the shooting affray at the store of Constable Albert E. Miller here on Sunday morning, in which Miller and Harding's brother, Frank, were killed, the police believe that much has been done to clear up the mystery surrounding the death of the two men.

When arrested near his home at South Milford, Harding is alleged to have made a partial confession to State Officer R. E. Mott, saying that he assisted his brother in the attempt to rob the Miller store and participated in the struggle in which Miller and Frank Harding were killed.

When asked why he did not tell the police of his connection with the affair Harding is alleged to have said, "I was afraid and I threw away the revolver. Frank and I stole $50 from Calder's bakery in Webster, and we lost the money in the scuffle."

Harding laid all the blame of the shooting, the police say, on his brother Frank and said that Frank "pulled him into it."

A bad scalp wound was found on Harding's left forehead which the police believe was made by the constable's club.

JOHN MITCHELL

LABOR LEADER BECOMES MEMBER OF COMMISSION

NEW YORK, June 22.—Chairman John Mitchell of the Trade Agreement Department of the National Civic Federation and ex-president of the United Mine Workers, expressed surprise yesterday when notified that the Central Federated union had endorsed his appointment by Gov. Hughes as a member of the commission to investigate unemployment in the state. The endorsement was given because it was feared Mitchell would hesitate about accepting the appointment, although Mr. Mitchell had already accepted.

"While I believe the Central Federated union misunderstood the matter in thinking I hesitated about accepting the appointment," said Mitchell, "I look on its endorsement as a great honor."

FUNERALS

FARLEY—The funeral of James P. Farley, son of Mr. and Mrs. Joseph Farley, took place yesterday afternoon from their home, 65 Andrews street. Burial was in the Catholic cemetery. J. J. O'Connell was the funeral director.

BAGLEY—The funeral of Mrs. Martha A. Bagley, wife of George W. Bagley, took place yesterday afternoon from her home, 78 Princeton street. Rev. A. Frederic Dunnels of the Highland Congregational church officiated. Miss Alice Leith sang "Nearer, My God, to Thee," and "My Heavenly Home is Bright and Fair." The bearers were Frank Brown, A. P. Brown, C. F. Perham and A. N. Hunkins. Burial was in the Lowell cemetery. The J. B. Currier Co. had charge of the arrangements.

BOUTIN—The funeral of Mrs. Della Tellier Boutin took place yesterday from her home, 104 Cashin street, with funeral services at Notre Dame de Lourdes church. Rev. Fr. Dubreuil, O. M. I., officiated. The choir sang Perrault's funeral mass under the direction of H. A. Racicot, with Miss Alexander at the organ. The bearers were Joseph Rivard, Pierre Tellier, Zephirin Sawyer and M. Rivard. Burial was in St. Joseph's cemetery, and Rev. Fr. Viaud, O. M. I., officiated at the grave. Undertaker Joseph Albert had charge.

ALMEIDA—The funeral of Mary Almeida took place Monday afternoon from the home of her parents, Manuel and Francisco, 145 Gorham street, and was largely attended. Services were held at St. Anthony's church, where at 4 o'clock Rev. Fr. Pencot officiated. There were many floral tributes. The bearers were six schoolmates of the deceased. Burial was in the Catholic cemetery, under charge of Undertakers M. H. McDonough & Sons.

FOLEY—The funeral of the late Miss Agnes Foley, the talented and well beloved teacher at the Butler school, took place this morning from the home of her brother, Charles D. Foley, 14 Ellsworth street and was largely attended. The funeral procession leaving the house of mourning at 8.30 o'clock proceeded to the Sacred Heart church at which the deceased was a constant and devout attendant, where solemn high mass of requiem was sung by Rev. T. Wade Smith, O. M. I., assisted by Rev. Lawrence Tighe, O. M. I., deacon and Rev. Bernard Fletcher, O. M. I., sub-deacon. The choir, augmented for the occasion, rendered the Gregorian chant under the direction of Mrs. Adelaide Muldoon. The bearers were Messrs. Michael Winn, James Shea, Thomas J. Keegan, John Clark, Frank Morrissey, and John Perry. Interment was in the family lot in the Catholic cemetery where the committal service at the grave was read by Rev. Fr. Smith. The interment was in charge of Undertaker John F. Rogers.

There was a profusion of floral offerings, the most prominent being: Large wreath inscribed "At Rest," from Charles D. Foley, brother of deceased; pillow with inscription, "Aunt Agnes," Charles D. Foley, Jr., nephew of deceased; cross and crown inscribed "At Rest," members of Hose 1; large cross, Misses Dowd; wreath, Mr. and Mrs. M. J. Dowd; wreath, Miss Catherine Murphy; wreath, Mr. and Mrs. Hubert McLaughlin; anchor on base, from the bearers; large basket of flowers, Mr. and Mrs. Thomas J. Keegan; spray, P. H. Donohoe and family, and sprays from Miss G. Roark and C. B. Wallace.

McGRATH—The funeral of the late Joseph H. McGrath took place this morning at 8.30 o'clock from his home on Highland avenue, North Chelmsford, and was largely attended. The cortege proceeded to St. John's church where at 9 o'clock a mass of requiem was sung by Rev. Fr. Schofield. The choir under the direction of Miss Josephine McCabe sang the Gregorian mass. Miss McCabe presided at the organ. The bearers were James McQuade, William Quigley, John Harrington, Robert Bailey, Fred McEnaney and Edward Duffy. Mr. James Quigley served as usher at the house and church. The burial was in the Catholic cemetery, this city. Undertakers J. F. O'Donnell & Sons in charge.

DEATHS

RUSSELL—Mrs. Georgia F. Russell died yesterday at her home, 230 Riverside street, aged 56 years. She leaves two sons, Walter and Charles E. Russell, and three daughters, the Misses Violet, Maude and Lillian.

McMORROW—Mrs. Mary J. McMorrow, aged 62 years, an old and highly esteemed resident of this city, and a devout member of the Sacred Heart church, passed away at the home of her sister, Mrs. R. F. Anderson, 1015 Gorham street, Monday evening. She leaves two sisters, Mrs. Rose F. Anderson of Lowell and Elizabeth J. Murphy of Portland, Ore., and one brother, Patrick J. Mahan.

WILSON—Died in this city, June 21, Mrs. Deborah Wilson, aged 78 years. Funeral services will be held Wednesday afternoon at 4 o'clock from her late residence, 302 Stevens street. Friends invited. Please omit flowers. Burial will take place at Leeds, Maine, Thursday. In charge of Undertaker George W. Healey.

WILL PAPER YOUR ROOM FOR $2

We will paper your room, furnishing the paper and border to match and hang the same in a first class manner for $2.00. Inside and outside painting, whitewashing, etc. Will cheerfully give an estimate on any work you intend to have done.

MAX GOLDSTEIN
The New Paint Store Phone 1119-3
155 CHELMSFORD ST.

DON'T FAIL TO ATTEND THE AUCTION SALE
At 68 French Street,
WEDNESDAY, JUNE 23, AT 2 P. M.
Consisting of complete furnishings of lodging house.
F. J. GREEN Auctioneer

PROPOSALS

Trustees Lowell Textile School,
Lowell, Mass., June 18, 1909.

Sealed proposals will be received until noon of the 25th instant for the construction of an additional brick story on the Falmouth street building including boiler house.

Approximate linear dimensions 184 by 80 feet.

Plans and specifications can be seen at the school. The trustees reserve the right to reject any or all bids.

THE AUTO RACE

While there has been but little new developed in the plans for the monster automobile carnival to be held in this city during the week commencing Labor Day, the several committees of the Lowell Automobile club, together with President John O. Heinze and Secretary John A. McKenna, have been hard at work on matters which have previously been published. Despite the fact that there has been little in the line of news to publish during the past fortnight arrangements are progressing rapidly and the few minor obstacles with which the club is meeting are being speedily overcome.

Frank B. Hower, chairman of the contest board of the A. A. A., will be in Lowell this week to sign contracts, inspect the course and give his ruling as representative of the Three A's on different matters in connection with the races.

Fred Wagner, the veteran starter of automobile races, will also take a "run" on to Lowell during the week. "Wag" is a hustler from the word go and wants everything ship shape and for that reason he will inspect the plans in the possession of the club for the purpose of locating his telephones along the course, the location of controls and various other details.

This year, as previously published in The Sun, the controls will be directly in front of the grand stand. This is done in case that any of the contestants who meet with trouble will not be tempted to violate the rules governing the race as they are liable to when they have their controls at different points along the course which are not under the observation of the judges and technical board.

Each driver will have his control in the main stretch, the controls being pits about five or six feet in depth in which will be kept gasolene, oil, extra tires, and other equipment allowed by the conditions agreed to before the race.

While there were many big automobile races in this country prior to the race held here last Labor day and there have been several important races since that time, none of them can compare with the Lowell race when it comes to taking accidents into consideration. In each and every race, even the Crown Point-Lowell and Cobe races held in the middle West last week there were numerous accidents, but that Lowell race last year was pulled off without even a minor accident to mar the success of the occasion, which speaks very highly for the efficient manner in which the event was managed and patrolled.

HOUSE LOT for sale on Lakeview ave., 40 by 80 feet; Orleans st., 3777 sq. ft.; Orleans st., 3200 sq. ft.; Fred st., 3202 77-100 sq. ft. Inquire Mrs. Goade, 871 Lakeview ave.

POCKETBOOK LOST containing sum of money, between Kirk and Andover sts. Reward at this office.

IT DESERVES IT

The Sun occupies the highest position in local journalism. It leads in everything. Everyone admits it to be

LOWELL'S GREATEST NEWSPAPER

ENDURANCE TRIAL

To be Made by Orville Wright

WASHINGTON, June 22.—Despite the marvelous records that have been established by the Wright brothers to comply with the government specification, Orville Wright in his trial flights at Fort Meyer, soon to begin, will be compelled to meet certain conditions that are wholly new and untried. The endurance trial in which the aviator accompanied by a passenger will be required to remain in continuous flight without landing for one hour carrying sufficient fuel for a flight of 125 miles has already been accomplished by Wilbur Wright. It is the speed trial, however, which imposes the hardship.

The rough hilly country surrounding Fort Meyer is what is causing Orville Wright some uneasiness. No previous flight over an uneven country has been made by a heavier-than-air machine.

The aeroplane can only be guided by a straight and level line with the earth and if the level rises and falls beneath it is presumed that the aviator will naturally follow the unevenness of the terrain. As the energy required to go up is not balanced in any degree by a downward flight, the fall and rise of the machine will greatly retard its speed.

The vagaries of the air must also be taken into consideration.

"Captain Thomas Baldwin told me that the country to the west of Fort Myer is the least uneven," said Orville Wright, yesterday, "and I am going to examine carefully to determine its advantages over the country lying to the south towards Alexandria. As we must fly over trees I would prefer a country which is heavily wooded, with intermittent open fields, rather than one where the trees are sparse and scattered where a landing would be difficult. There is no need of taking unnecessary risks."

TODAY'S HEAT

The Highest Reached This Year

Hot?

Yes; it's hotter than yesterday, or at least at noon today the registering thermometer at the Boston & Northern waiting room in Merrimack square showed three degrees higher. Yesterday, which was a roaster, the mercury shot up to 93 in the shade, but at noon today the quiet liquid had reached the 96 mark and it was a case of "going up."

Old Sol was on to his job early this morning, and when the alarm clock sounded at 5 and the workers arose to dress they had that sticky feeling which is indicative of what they might expect during the day.

People who had occasion to be on the streets during the day kept on the shady side as much as possible, for to walk a few minutes on the other side of the street meant that your collar would wilt and the perspiration would flow.

The poor hard working horses also got theirs, for in the most cases the animals were devoid of protection to their heads and some unhumane drivers were careless enough to leave their beasts standing in the sun for from five minutes to an hour.

People living in the tenements in the congested districts of the city felt the heat probably worse than anyone and yesterday and today were hard days on the infants.

While there was a number of minor prostrations during the day, there was but one of a serious nature which required treatment at a hospital. While James Vasit was at work in the Lowell Machine shop he succumbed to the heat and was removed in the ambulance to the Lowell hospital.

JAS. McMANMON

Town Treasurer of Dracut Resigns

Town Treasurer James McManmon has sent in his resignation to the selectmen, and the selectmen and several of Dracut's most prominent citizens and heaviest taxpayers are after him to reconsider his action and withdraw the resignation.

Mr. McManmon has been a valued and highly esteemed public official in Dracut for nearly a decade and the entire town will regret his withdrawal.

Mr. McManmon has resigned as the result of a change in the matter of bonds going with his position. Since he was first elected selectman Mr. McManmon has furnished a big personal bond and is prepared and willing to furnish a personal bond of any size at any time. But last year an article was inserted in the warrant calling for the bonding of the treasurer by a surety company in the sum of $20,000. In Billerica, Carlisle and in fact in all other towns where the treasurer's bond is furnished by a surety company the town pays for the bond and hence when the matter came before the town meeting last year Mr. McManmon himself had it amended to $10,000, stating that the original amount was needlessly large and would entail too much expense on the town. The amendment was passed, and Mr. McManmon supposed that Dracut, like all other towns, would meet the expense of the surety bond. When he was called upon to pay for the bond himself he decided to resign, as the office of treasurer demands much work from the incumbent and the salary is only $250 per year, half of which would probably be taken to pay for the bond. Mr. McManmon was willing to furnish a $10,000 personal bond, but this was not acceptable and hence his resignation. The resignation will be considered at a special town meeting next Monday night.

DAUGHTER BORN

To Queen Victoria of Spain

LAGRANJA, Spain, June 22.—Queen Victoria gave birth to a daughter at 6.25 a. m. today.

When it was seen last night that the accouchement was imminent the members of the royal family, the premier and a number of high court personages were hastily summoned to the palace.

The birth of a princess is particularly pleasing to both the king and the queen as they had hoped that this child, the third, would be a girl. The first two children are boys, Prince Alfonso, born May 10, 1907, and Prince Jaime, born June 23, 1908. The eldest, the heir to the throne, is fair like his mother, but he has the protruding lip of his father, a pronounced characteristic of the Spanish Hapsburg. The second son on the other hand is dark complexioned and looks the real Spaniard. He was named after Jaime the Conqueror, king of Aragon, as a compliment to the province of the Catalonia which formed part of the ancient kingdom of Aragon.

Prince Alfonso although only two years old is very precocious and popular. He drives two small donkeys about the palace gardens and when out riding with his nurse never fails to salute with his little hand at the side of his head all the passers-by who notice him.

Queen Victoria of Spain is a daughter of the late Prince Henry of Battenburg and Princess Beatrice, daughter of the late Queen Victoria. She was married to King Alfonso of Spain May 31, 1906.

The mother of the king and the mother of the queen were at the latter's bedside. The booming of great guns announced the birth to the people and rejoicing thereafter was general. Half an hour later the king accompanied by the mistress of the robes, his face beaming with joy at the happy deliverance of the queen in fulfilment of their wish for a daughter, proudly presented the infant to the dignitaries assembled in the antechamber. The baby is a blonde.

The king in commemoration of the event has signed the pardon of several prisoners and reduced the punishments for a number of others.

If you want help at home or in your business, try The Sun "Want" column.

MONEY MONEY MONEY

—AT—

One Per Cent

Do you have small outstanding bills? If so, come to us, and we will be pleased to furnish you with money to pay them off at One Per Cent Per Month, returnable in small instalments to suit your ability.

LOANS

made on short notice without publicity to salaried people, merchants, teamsters and others. Pianos and furniture a specialty. If not convenient to call, write or phone, and we will have our representative call on you.

Merrimack Loan Co.

Room 3, 81 Merrimack st.

Hours: 8 a. m. to 6 p. m.; Monday and Saturday until 9 p. m.

The Problem Solved

We have devoted much time, energy and thought to perfect a plan whereby those in need of ready money can be accommodated at short notice in a strictly private way, and upon such conditions that it will be easy to repay.

OUR METHOD

Of doing business is right up to the minute, and so simple that everyone can fully understand every little detail.

FIGURE UP

the total amount of your small bills and come to us and we will advance you enough money to pay them all off. You will then have but one place to pay, and can be paid in small weekly payments to suit your income.

LOANS FROM $10.00 UP.

National Loan Co.

CALL, WRITE OR 'PHONE 1034

40 CENTRAL STREET

Over Marks' Tailoring Co.

Open 8 a. m. to 6.30 p. m.; Monday and Saturday until 10 p. m.

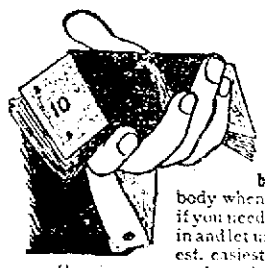

LOANS

$10.00 and upwards

ANY REASONABLE AMOUNT

Merchants, Companies, Corporations and Banks borrow money. Every day borrows from somebody when in need. Now, if you need any money come in and let us explain the fairest, easiest and best system of loaning money to housekeepers and others that has ever been attempted. No advance charges or annoying investigations.

call, write or phone case

American Loan Co.

AGENTS.

Room 10, Hildreth Bldg.,

81 Merrimack St.

WESTFORD MAN

Gets Contract for Paving Block

The continuation of the block paving in Middlesex street from Garnet street to the depot was begun this morning. The contract for the paving blocks has gone to H. E. Fletcher & Co. The contract was awarded to Philip P. Connors at $1.24 a yard, but, by agreement satisfactory to all concerned he turned it over to Fletcher & Co., of Westford, who will supply the blocks at that figure.

Small blocks are to be used and the first shipment arrived yesterday. Mr. Putnam said this forenoon that he expected to lay about 16,500 yards, which would mean about 500,000 blocks.

BANDITS GOT $5000

GREEN BAY, N. D., June 22.—Two armed bandits entered the night office of the United States Express Co at 2 o'clock this morning and compelled the man in charge to open the safe. They obtained $5000.

LIVING IN RETIREMENT.

MADRID, June 22.—According to the Imparcial, the pretender to the Spanish throne, Don Carlos, who is now living in retirement at Varese, Italy, is suffering from cerebral paralysis.

LEGAL NOTICES

COMMONWEALTH OF MASSACHUSETTS. Middlesex, ss. Probate Court. To all persons interested in the estate of Emma M. Price, late of Nashua in the County of Hillsborough, and State of New Hampshire deceased, or in the personal property hereinafter described, and to the Treasurer and Receiver General of said Commonwealth.

Whereas, John W. Robinson, appointed executor of the will of said deceased, by the Probate Court for the County of Hillsborough, in the State of New Hampshire, has presented to said Court his petition representing that as such executor he is entitled to certain personal property situated in said Commonwealth, to wit:

Deposits and interest in the following savings banks all situate in Lowell, in said County of Middlesex. Deposit of $500 and interest Merrimack River Savings Bank. Deposit of $500 and interest in City Institution for Savings. Deposit of $500 and interest in Central Savings Bank. Deposit of $500 and interest in Lowell Institution for Savings. Deposit of $600 and interest in Mechanics Savings Bank. Deposit of $100 and interest in Washington Institution for Savings; and praying that he may be licensed to receive or to sell by public or private sale on such terms and to such person or persons as he shall think fit—or otherwise to dispose of, and to transfer and convey such shares and estate.

You are hereby cited to appear at a Probate Court to be held at Cambridge, in said County of Middlesex, on the twenty-fifth day of June, A. D. 1909, at nine o'clock in the forenoon, to show cause, if any you have, why the same should not be granted.

And said petitioner is ordered to serve this citation by publishing the same once in each week, for three successive weeks, in The Lowell Sun, a newspaper published in Lowell, the last publication to be one day at least before said Court, and by delivering a copy of said citation to the Treasurer and Receiver General of said Commonwealth fourteen days at least before said Court.

Witness, Charles J. McIntire, Esquire, First Judge of said Court, this seventh day of June, in the year one thousand nine hundred and nine.

W. E. ROGERS, Register.

COMMONWEALTH OF MASSACHUSETTS. Middlesex, ss. Probate Court. To the heirs-at-law, next of kin and all other persons interested in the estate of Edward Flood, late of Lowell, in said County, deceased.

Whereas, a certain instrument purporting to be the last will and testament of said deceased has been presented to said Court, for Probate, by John H. Burke, who prays that letters testamentary may be issued to him, the executor therein named, without giving a surety on his official bond.

You are hereby cited to appear at a Probate Court, to be held at Cambridge, in said County of Middlesex, on the twenty-third day of June, A. D. 1909, at nine o'clock in the forenoon, to show cause, if any you have, why the same should not be granted.

And said petitioner is hereby directed to give public notice thereof, by publishing this citation once in each week, for three successive weeks, in The Lowell Sun, a newspaper published in Lowell, the last publication to be one day, at least, before said Court, and by mailing post-paid, or delivering a copy of this citation to all known persons interested in the estate, seven days at least before said Court.

Witness, Charles J. McIntire, Esquire, First Judge of said Court, this ninth day of June, in the year one thousand nine hundred and nine.

W. E. ROGERS, Register.

COMMONWEALTH OF MASSACHUSETTS. Middlesex, ss. Probate Court. To the heirs-at-law, and all other persons interested in the estate of Etta B. Whitman, late of Lowell, in said County, deceased.

Whereas, Helen A. Carr, administratrix of the estate of said deceased, has presented to said Court her petition for license to sell at private sale, in accordance with the offer named in said petition, or upon such terms as may be adjudged best, the whole of a certain parcel of the real estate of said deceased for the payment of debts, and charges of administration, and for other reasons set forth in said petition.

You are hereby cited to appear at a Probate Court to be held at Cambridge, in said County, on the seventh day of July, A. D. 1909, at nine o'clock in the forenoon, to show cause, if any you have, why the same should not be granted.

And said petitioner is ordered to serve this citation by delivering a copy thereof to each person interested in the estate fourteen days, at least, before said Court, or by publishing the same once in each week for three successive weeks, in The Lowell Sun, a newspaper published in Lowell, the last publication to be one day, at least, before said Court.

Witness, Charles J. McIntire, Esquire, First Judge of said Court, this twenty-first day of June, in the year one thousand nine hundred and nine.

W. E. ROGERS, Register.

MISCELLANEOUS

DRINK GLORIA for health, sold everywhere.

LIMBERG, chimney expert. Chimneys swept and repaired. Residence, 1125 Bridge st. Tel. 915.

MOTHERS—Bon's Destroyer kills lice on children, and all insects; cures dandruff and itching scalp. Prevent's falling hair; harmless. 25c only, at Kittle & Burkins' [illegible]

LAWN MOWERS SHARPENED. Snakes and door plates made to order at Harry Gonzales, 128 Gorham st. Tel. 852-2.

SITUATIONS WANTED

SITUATIONS WANTED—Housework, laundry and table work, by competent girls. 211 Gorham st. Association Home, 15 West Fourth st.

GENERAL HOUSEWORK wanted by a respectable woman. Inquire 181 Appleton st.

WORK WANTED for boy. Good scholar, strong and willing to learn most any kind of work. Office work preferred. James McCann, 43 Jewett st.

YOUNG MAN wants to learn trade, willing to go out of city. Can furnish good references. Inquire 430 Lakeview ave.

HELP WANTED

ELDERLY WOMAN wanted to take care of three children. Call 1027 Gorham st, after 6 p. m.

MEN TO LEARN BARBER TRADE—Anyone can learn. Only few weeks required. Wages after first month, $12 to $18 weekly guaranteed graduates. Write for catalogue. Moler's Barber College, 297 Bowery, New York City.

AN EXPERIENCED DRESSMAKER wanted. Mrs. P. Strauss, 145 Chelmsford st.

AN ALL-AROUND GIRL wanted at 960 Central st. A small boarding house.

GOOD PLUMBER wanted who can put in toilets in factory, according to inspectors' requirements, and work factory hours. Address Plumber, Sun Office.

AN ALL-ROUND GIRL wanted to take care of three children. Call 1027 Gorham st. after 6 p. m.

HAND PULLERS wanted. Good pay, steady work. Kimball Bros. Shoe Co., Manchester, N. H.

YOUNG MAN wanted to work in store. Apply at 174 Merrimack st., Frye & Crawford Drug Co.

YOUNG GIRLS wanted to learn to cut their own dresses by the tailors' rule, made easy for dressmakers. Princess dresses cut and fitted. Also dresses made over and gentlemen's clothes repaired by M. J. Graves, 149 East Merrimack st.

Twisters WANTED

APPLY MOORE SPINNING COMPANY, North Chelmsford, Mass.

REAL ESTATE FOR SALE

TWO TENEMENT HOUSE for sale, six and seven rooms, pantries, baths, hot water, set tubs, fine piazza, good store room, excellent conditions and location, crackerjack bargain. Several more good new trades in two tenements near East Merrimack, Pleasant, Rogers, Bridge, Read, West, Sixth, Exeter, School, Butterfield, Fletcher, Third, Fourth and Fifth avenues, Westford, Liberty, Bellevue, Shaw, Chelmsford, Smith, Gorham, Court House, Central, Lawrence and Moore sts. Large list of cottages all parts of city, some fine cash trades, and several on easy payments. A few very fine investment propositions in stores and tenement property. M. J. Sharkey, Insurance and Real Estate, 22 Central st., room 25. Open Saturday and Monday evenings. Tel. 2329-3.

NICE COTTAGE on Bartlett st. for sale; also four tenement block in Navy Yard; number of two-tenement houses in all parts of city. Building lot on Moody st. Inquire of John McMenamin, 212 Merrimack st.

AN IDEAL COTTAGE on C st., with seven rooms, hot and cold water, bath, pantry, set tubs and large veranda which is entirely around the cottage, two carriage sheds and stable with stalls for four horses and large lot of land, for sale, small amount down will be accepted and the remainder can be paid as rent. For further particulars apply John A. Finnegan, Undertaker, Davis Square. Tel. 2427-1.

5-ROOM HOUSE for sale. All modern improvements; terms easy. Inquire 336 Rogers st.

FOR SALE

Near Shaw Hosiery, good 6-room house and land. This is your chance for a home. Cheap and easy terms. Price only $850

Near School st., a nice place for little money, 7-room house with all improvements, this is a bargain and must be sold as the owner is leaving town.

1¼ miles from Merrimack sq., good 8-room house, in first class repair, large garden, all planted with peas, beans, corn, potatoes, cucumbers, etc. This is your chance for a home. Parties leaving town and will sell cheap.

A nice place near Pine and Westford sts. 8 room house with improvements, large lot of land. Price..$2650

A cottage house of 6 rooms near Appleton st., must be sold at once. Price $800

G. L. HUBBARD

Telephone 2163 44 Central st.

WANTED

SINGLE HOUSE MOWING MACHINE in good running order wanted. F. L. Coombs, Wilmington.

SMALL CHILDREN wanted to board. Address Mrs. Chas. J. Grover, Lowell, Mass., R. F. D. 2, Opp. Kenwood station.

WANTED—A baby to board in a desirable home. Address B. B., Sun Office.

TWO YOUNG GREEK MEN, of good character, would like to have board and room in a private English family where they could have a little conversation to learn English. Good home wanted. Address G. P., 472 Market st.

CHILDREN and INFANTS wanted to board in country. Third house past city line, Gorham st.

SMALL 5-ROOM TENEMENT wanted not far from the trading center of the city for a family of two people. Address X. Y., Sun Office.

BOARDERS and ROOMERS wanted at the Columbia, 179 Middlesex st.

TWO SMALL CHILDREN wanted to care for by the week. Address Mrs. Williams, R. F. D., No 2, Lowell, Mass.

LOST AND FOUND

DOG LOST, on Cabot st., black and white; collar, no name. Reward for return to 414 Moody st., Delphine Meunier.

LOCKET and CHAIN lost June 16, between Butterfield, Mt. Vernon and Varney sts. Return to 117 Butterfield st. Reward.

GREEN CHATELAINE WATCH and CHAIN lost at the graduation exercises of the Edson school Friday afternoon, inside, or in the vicinity of the school. A reward will be offered for its return to 33 Cady st.

SUM OF MONEY in bills lost between Church, Tyler and Charles sts. Return to New England Steam Laundry, Fred Doherty. Reward.

B. C. O'NEILL

Painter, Glazier, Paperhanger and Whitener

64 Summer St.

C. E. SPONY

Ladies' Hair Dressing Parlors

All kinds of hair work manufactured. Scalp treatment, chiropody, electric face massage, shampooing and manicuring. We buy hair combings. Hair goods and combs on sale. 321 Merrimack st., room 2.

Will Paper Your Room for $2.00

We will paper your room, furnishing the paper and border to match, and hang the same in a first class manner for $2.00. Inside and outside painting, whitewashing, etc. Will cheerfully give an estimate on any work you intend to have done.

BAKER

The New Bucket Phone 1062-4
803 MIDDLESEX ST.

TO LET

3-ROOM TENEMENTS to let, with bath, at 318 Middlesex st. Apply to Henry Miller & Son, 7 Merrimack st.

5-ROOM TENEMENT to let at 402 Central st. Rent $10. Apply to Henry Miller & Son, 7 Merrimack st.

STORE TO LET at 65 East Merrimack st., suitable for bootblack, etc.

FURNISHED ROOMS and suite, suitable for light housekeeping, to let. Apply 6 Stackpole st.

6-ROOM TENEMENT with bath, set tubs, range and curtains, to let. Ten minutes' walk from Merrimack sq. Rent $13. Apply to Henry Miller & Son, 7 Merrimack st.

6-ROOM COTTAGE to let on School st. Rent reasonable. Inquire G. W., Sun Office.

7 ROOM UPSTAIRS TENEMENT to let at 50 Tyler st. Inquire of Geo. H. Walker, 216 Central st., Care Bartlett & Low.

UPSTAIRS FLAT OF 5 ROOMS to let. Modern conveniences, bath, hot water. Rent $14. 204 South st. Inquire at cottage in the rear.

TENEMENT OF 5 ROOMS, pantry, good repair, large yard, low rent. 142 Jewett st. Inquire on Premises or 25 Shedd st.

PLEASANT FURNISHED FRONT ROOM with bath and cool for summer, to let. Use of telephone. 83 Third st.

MODERN 5-ROOM FLAT, all new, to let at 282 Moody st. on the third floor. Telephone 1698-3.

LARGE 4 ROOM TENEMENT to let first floor, at 981 Middlesex st. G. P. Walker.

4-ROOM TENEMENT, to let, hot and cold water, bath, good repair, on Somerset st. Inquire Staples Bros., School street.

FURNISHED FRONT ROOM to let. Inquire 126 Appleton st.

SMALL TENEMENT to let. Entirely separate. Three minutes' walk from post office. Inquire 178 Charles st.

TENEMENT OF 5 ROOMS in the rear of 356 Concord st. to let. Rent $7.

5-ROOM TENEMENT to let in good repair on Brooks st. Inquire Staples Bros., School st.

UPSTAIRS TENEMENT of 4 rooms to let, piazza, coal shed, all modern improvements. Rent $14. 40 Whipple st.

NEW 4 AND 5 ROOM FLATS to let on Elm st., $6 and $7 per month. Inquire Jos. Flynn, 50 Elm st., or Flynn's market.

SEVERAL 4 ROOM TENEMENTS, extra pleasant and clean. Best of neighbors and kind treatment. None but clean, honest people need apply. Geo. E. Brown, 79 Chestnut st.

FURNISHED or UNFURNISHED rooms to let for light housekeeping. Steam heat, electric light. 25 East Merrimack st.

TENEMENT OF 6 ROOMS with bath and pantry, hot and cold water, to let at 134 Pleasant st.

STORE TO LET cor. Broadway and Willie st. Inquire O'Brien's drug store.

FLAT OF 5 ROOMS, bath and set tubs, to let. Inquire of J. Shaw, cor. Branch and Nichols sts., or tel. 487-13.

FURNISHED ROOMS to let at 207 Appleton st.

FLATS WITH 5 ROOMS, to let, hot and cold water, bath room, electric light, all modern conveniences, 177 Stackpole st., near Alder st. Apply 348 High st.

SUITE OF ROOMS in the Harrington building, to let. Three splendid rooms with large front room on Central st. Inquire at The Sun Office.

TO LET

Suite of rooms in The Harrington building, 52 Central street, especially adapted for dress-making.

Three large rooms fronting on Central street. Inquire at The Sun office.

SPECIAL NOTICES

WE WILL PAPER YOUR ROOM with neat, up-to-date wall paper for $1.75. Call or send postal for samples. H. J. McCarthy, 641 Broadway.

FAMILY CLOTHING of all kinds repaired, by Mrs. M. J. Greaves, 149 East Merrimack st.; also lessons in cutting and fitting. Dressmaker and tailoress.

MME. AURA, Scientific talmist and clairvoyant will be here Mon., Tues., and Wed. of this week at 19 Hurd st.

YOU MUST MAKE MONEY if you buy either restaurants, variety stores, lunch rooms, grocery and meats or lodging and boarding houses now for sale by M. J. Sharkey, 22 Central st. Open Saturday and Monday evenings. Tel. 2329-3.

FISHERMEN take notice, fresh picked worms for sale at Harry Gonzales, 128 Gorham st. Telephone 852-2.

IF YOU'RE LOOKING for a home to buy in the city or country, and you want a bargain, go to G. L. Hubbard, 44 Central st.

CROSS AWNING & SIGN CO., manufacturers of Swing Bed Hammocks, $3 complete. Tents for sale and to rent. 215 Dutton st. Tel. 1313-2.

THE SUN IN BOSTON—The Sun is on sale every day at both news-stands of the Union station in Boston. Don't forget this when taking your train for Lowell.

FOR SALE

YOUNG LADY'S and LITTLE GIRL'S BICYCLES for sale, $3 and $2 each; also large, strong rocking horse, $3. Some 3½ and 4 ft. pickets and posts, nearly new. 528 Westford st.

STORE FOR SALE doing $100 business a week. $500 buys it. Party leaving city. J. W. Bruce, 267 Central st., room 37.

BOARDING HOUSE for sale cheap. Good location. Address B. H., Sun Office.

COMBINATION BILLIARD and POOL TABLE for sale, latest pattern, double set rails, only perfect cues, made by Brunswick Balk Collerdor Co., Boston. Inquire Dr. J. V. Pepin, 354 Merrimack street.

HENRY F. MILLER SQUARE PIANO for sale, made expressly for owner. Apply 242 Appleton st.

BLACK HORSE for sale. 1350 lbs., sound and sure worker, $85. Black mare, 1300 lbs., $100. Good clever driving mare, 900 lbs., $55. A good mule, 1100 lbs., $75. Rear 58 Franklin st.

MAGEE KITCHEN RANGE, also a Victor Oak Parlor stove, both practically new, for sale. Call evenings, 373 School st.

BICYCLE IN FIRST CLASS CONDITION for sale. Will sell cheap if sold at once. Call at 435 Pawtucket st., between 8 and 9 evenings.

LODGING HOUSE, 14 rooms, all rented, on Merrimack st. for sale. Inquire 347 Merrimack st.

HATS CHURNED for [illegible] Nolly on frames for $2 and $3.00. Mrs. F. B. Murphy, 1 year 12 So. Whipple st.

READING MATTER FOR CAMPERS—Novels, stories and books for sale cheap at Merritt's Book Store, 247 Middlesex st.

SUMMER RESORTS.

IF YOU WANT A PLEASANT ROOM [illegible] Hotel, 177 Boulevard, Revere Beach, Mass.

THE LOWELL SUN

JOHN H. HARRINGTON, Proprietor

SUN BUILDING, MERRIMACK SQUARE, LOWELL, MASS.

Member of the Associated Press

THREE DOLLARS PER YEAR. TWENTY-FIVE CENTS PER MONTH

The sworn daily average circulation of The Lowell Sun for the year 1908 was

15,956

Sworn to by John H. Harrington, proprietor, Martin H. Reidy, business manager, and Alfred Plante, pressman, of The Sun, before me, January 1, 1909. J. JOSEPH HENNESSY, Notary Public

This is by far the largest average circulation of any newspaper in Lowell.

THE DUTY ON HIDES.

In spite of the efforts to have hides admitted free of duty the Aldrich bill provides for a duty of fifteen per cent. which appears to be laid specially for the benefit of the beef trust. The consumers who will have to pay a higher price for shoes are apparently left out of the question. The Aldrich bill seems to give little comfort to anybody except the organized combines that have been in Washington to use their influence in pushing up the rates.

WET DOWN CONGESTED DISTRICTS.

Now that the intensely hot weather is at hand the practice of former years might be followed in having the fire department wet down some of the streets in the congested districts. The residents of these districts suffer greatly from the heat, and if the streets were wet each day the benefit to the people would be very great. The fire department can do this so easily that the cost of the water is the main expense. That is a slight matter in view of the benefits to be derived from its use.

HIGH SCHOOL GRADUATION.

The showing made by the graduates of the high school last night was very creditable. The work of last year has undoubtedly been very successful, and Principal Irish has reason to be pleased with the results. The large number of graduates shows how vast is the work that is being done at the high school. The commercial course is a particularly successful department of the school. It affords a training in the principles of commercial business and is very desirable for those pupils who intend to engage in business after leaving the school.

FOR A SANE FOURTH OF JULY.

Camden, N. J., claims the credit of inaugurating a safe and sane method of celebrating the Fourth. The city council of that city has been working on such lines for some years. One form is to have a great day for the school children with games, concerts, entertainments and speeches. Another is a historical parade followed by fireworks. The craze for firecrackers and other small explosives has been overcome and the aftermath of accidents as a result is lacking.

We do not expect that these methods will be copied to any great extent by other cities so difficult is it to overcome an established custom, however dangerous. But ultimately we expect that the annual slaughter on the "Fourth" will be prevented gradually though it may be, but yet effectively, by firmness on the part of the authorities throughout the country in repressing the noise and whatever is dangerous to the participants.

DEMAND FOR MILL OPERATIVES.

The Springfield Republican has the following:—

"The American Wool and Cotton Reporter of Boston estimates that new textile mill construction in New England this year will equal fully $60,000,000—an amount far ahead of what is common, while the south's new textile construction for the year is placed at $25,000,000. Where the skilled operatives are coming from to man this enlarged equipment is presented as a serious question, and a demand is made for the modification of our immigration laws. 'Within a year,' it is said, 'Massachusetts alone will need 15,000 to 20,000 new mill workers.'"

It is plain that they cannot be imported, for skilled operatives do not cross the ocean to find work. The demand, however, will cause an influx of immigrants from Europe, and they will be employed in the mills to learn. That is the only way that such a demand can be met.

The great trouble with such a scheme is, that the thousands brought in to meet the demand when all the mills are running full force, are liable to get out of work whenever a slackness comes. The difference in the number employed in a city like Lowell when the mills are rushing and when they are slack is probably about ten thousand. Thus operatives coming to a mill city have to take serious chances. To come in large numbers from abroad they injure themselves and the city in which they settle with such risks ahead.

PLAY-GROUNDS FOR CONGESTED DISTRICTS.

The Play-ground association of Providence has taken up the movement for slum play-grounds in the congested districts. The aim is to provide as far as possible play-grounds in the hearts of the congested districts, something to afford a breathing place for the poor people that are pent up in the thickly settled districts in cities large and small.

The movement is one that should receive the attention of every park board in the country. The Lowell board has had it in contemplation for some time and has gone so far in that direction as to gather a collection of photographs of suitable spots through the city for such play-grounds. The idea is fast spreading that a large number of small parks is better than a small number of large parks. The axiom has come from England—a paraphrase of Wordsworth's noted lines—that "the child without a play-ground is father to the man without a job." There may be more truth in that statement than is generally supposed.

Every city has its congested districts where the children suffer, especially in hot weather. For the relief of such children, for the purpose of throwing some sunshine into their lives the parks are a good investment for any city. With this idea in mind the work of park boards might well start by relieving the congested districts first and then developing the system outward until there are parks enough for all, public play grounds for those who need them and breathing places for young and old.

PEOPLE OF NOTE

The middle of next month Bath in England is to have a historical pageant, and the New York town of Bath has been asked to send its most beautiful young woman to represent it. The choice, made through votes cast by the residents of the New York Bath, called for by the president of the village, has fallen on Miss Eva Heinanan. It is the desire ofthe old country Bath to have every municipality in the United States and Canada of that name represented by its most beautiful woman at this pageant.

The New York Times describes an iceless refrigerator for use of poor families, devised by Miss Winifred Gibbs, cooking teacher and dietitian on the staff of the Society for improving the condition of the poor. It is designed to do away with the use not only of the icebox, but ice itself. Miss Gibb's refrigerator consists of tubs into which sawdust is packed. Whatever is needed to be kept cool may be packed in the sawdust in bottles or tin boxes and the temperature will be maintained for at least three days exactly as when placed in the refrigerator. The sawdust will prevent outside heat from reaching the receptacle inside. The refrigerator is intended particularly to keep milk cold as when delivered by the milkman. Evidently care must be taken that the things are cool when put into the sawdust.

Mrs. Isabella McCosh wife of the late president of Princeton university, has just celebrated her 92nd. birthday. J. W. Alexander has just finished a portrait of Mrs. McCosh, which he has given to the university.

General Edward S. Bragg of Wisconsin, who will always be remembered for the phrase in his speech seconding the nomination of Grover Cleveland at the Chicago convention in 1892, when he said, "We love him for the enemies he has made," was one of the speakers at the recent twentieth anniversary of the consecration of Bishop Grafton of Fond du Lac. General Bragg was a resident of the parish long before Bishop Grafton's time, and he told of the first Episcopal church service he attended there over a wagon shop, when there were five persons present and but two prayer-books, one of which was a gift to the general from his mother. One of the features of the occasion was a congratulatory telegram from Secretary of the Navy Meyer, who was a member of the Church of the Advent in Boston when Dr. Grafton was its rector.

"The real Boston," says one of the characters in Robert Grant's "The Chippendales," is bounded on the north by Harvard college, on the east by the dome of the state house and the Boston common, on the south by the Boston Art Museum and the west by Mount Auburn cemetery, and on the northeast by the Associated Charities and on the southwest by the Boston Symphony orchestra."

A memorial hall, which is to be erected at Peoria, Ill., by the Grand Army of the Republic, will be known as Greenhut Memorial hall. J. R. Greenhut of New York has contributed $10,000 of the $15,000 required for the purpose, and the hall will bear the name of his father, who had a good war record. He enlisted at Chicago as a private on April 12, 1861, and was the second man to be enrolled in that city. His term of service was to have been two years, but he was discharged on April 22, 1862, because of gunshot wounds received at the battle of Fort Donelson, in February of that year. He re-entered the service as a captain when restored to health, and took part in the battles of Fredericksburg, Chancellorsville and Gettysburg, and was commissioned by the governor of Illinois to erect the monument at Gettysburg showing where the 82d Illinois took part in the battle. Later he served on the staff of General Hooker.

Miss Mary Evans, M. A., Litt. D., a Mount Holyoke graduate, has resigned as president of Lake Erie college, Painesville, O., after 46 years of service. Miss Vivian Blanche Small, associate professor in the Latin department at Mount Holyoke, has been chosen as her successor. Miss Small was graduated from Mount Holyoke in 1896 and received the master's degree from the university of Chicago in 1905. As head of Mead hall for two years and as assistant secretary for several years of the National Alumnae association, she has had training in executive work.

TRUE'S ELIXIR

The Best Worm Medicine

For children and adults. Purely vegetable. In use since 1851. Reliable stomach remedy and laxative.

35 cts., 50 cts., $1.00—At all dealers

Allan Line "Royal Route"

SHORTEST, SMOOTHEST AND MOST PICTURESQUE

Montreal and Quebec to Liverpool, Glasgow and Havre, via the majestic St. Lawrence river, affords three days' sailing in sheltered seas, through almost indescribable grandeur of scenery. Palatial turbine steamers, swift non-vibrating and oderless. Route especially recommended to delicate or timid persons. Rates moderate. Illustrated booklets sent on application.

Denis Murphy, 18 Appleton Street
H. & A. Allan, 110 State St., Boston

ELECTRIC AND COMBINATION FIXTURES

At Manufacturer's Prices

—AT—

DERBY & MORSE'S

64 Middle Street, Lowell, Mass.

JAMES E. O'DONNELL

ATTORNEY-AT-LAW

Hildreth Building, Lowell, Mass

DR. HOLBROOK'S KOLA POWDERS.

FOR HEADACHE AND NEURALGIA ABSOLUTELY SAFE

ST. THOMAS' SALVE

—FOR—

Piles, Old Sores and Skin Diseases

—FOR SALE—

At All Up-to-Date Drug Stores

THIRTY-FIVE CENTS

Fresh Clams Every Day

At the Lowell Inn. Fresh fish direct from the Boston wharves. Lobsters from the traps. Clams fresh and wholesome. Call and see us. LOWELL INN, busiest place in Central street.

JOHN J. O'CONNELL

FUNERAL DIRECTOR,

Telephone Connection

1010 Central St. Davis Sq

Coal, Wood and Coke

The best that money can buy at rock bottom summer prices.

Telephone your orders here, where your trade will be appreciated.

JOHN P. QUINN

Graham and Dix Streets.

Telephones 1180 and 2480. If one is busy, call the other.

VICTIMS OF HEAT

Two Persons Died in Boston

BOSTON, June 22.—Two deaths, three serious cases of prostration at the hospitals and fully a dozen other cases treated at drug stores and physician's offices, was the result of the hottest day of the year in Boston yesterday. Officially the mercury rose to 88 degrees, but in the streets it was hovering in the 90's with scarcely any breeze blowing, and the day was full of discomfort to those obliged to exert themselves.

Mrs. Jane Owen, aged 80 years, and Andrew Garry, aged 35 years, were the victims.

KILLED BY HEAT

CENTRAL FALLS, R. I., June 22.—Prostrated by the heat, Bernard Coleman liquor dealer here, died yesterday. Coleman was 47 years old and leaves two sons.

The temperature was 89.

$400,000 LEGACY

WILL GO TO YALE WITHOUT CONTEST

NEW HAVEN, Conn., June 22.—It is officially stated at the office of the Yale university treasurer that the agreement with the relatives of Frederick C. Hewitt of Oswego, N. Y., of the class of 1858, as to his legacies is final, and that there will be no contest in the courts. Under the arrangement as made, Yale will inherit $400,000. The legacy will go to Yale without restriction and ranks among the largest ever made to Yale.

CUTICURA CURED CHIEF OF POLICE

Canadian Officer Poisoned by Weeds—Eczema Developed and Legs Became Scaly—Ankles were Very Sore and Itchy—For Weeks He Could Not Wear Shoes.

FREED FROM ITCHING BY CUTICURA REMEDIES

"I have been successfully cured of dry eczema. I was inspecting the removal of noxious weeds, it being part of my duty, from the edge of a river and was constantly in the dust from the weeds. At night I shook out my trousers and cleansed my limbs, but felt a prickly sensation. I paid no attention to it for two years, but I noticed a scurf on my legs like fish scales. I could scrape it off, and yet I did not attend to it until it came to be too itchy and sore and began getting two running sores. My ankles were all sore and scaly and I could not wear shoes. I had to use carpet and felt slippers for weeks. I was then on particular police duty and was compelled to be on duty. I got a cake of the Cuticura Soap and some Cuticura Ointment. In less than ten days I could put on my boots and in less than three weeks, though on duty all the time, I was free from the confounded itching. I tell you frankly that Cuticura saved me from what the doctors called a bad leg. Capt. George E. Bliss, Chief of Police, Morris, Manitoba, Mar. 30, 1907, and Sept. 24, 1908."

For Baby's Bath

Cuticura Soap has Become the Mothers' Favorite.

Warm baths with Cuticura Soap and gentle anointings with Cuticura Ointment, most economical of emollients, preserve, purify and beautify the skin, scalp, hair and hands of infants and children, and, assisted by mild doses of Cuticura Pills, afford the most speedy, grateful and economical treatment for torturing, disfiguring eczemas, rashes and every form of itching, scaly, crusted humor of the skin and scalp. Guaranteed absolutely pure.

Cuticura Soap sold throughout the world. Potter Drug & Chem. Corp. Sole Props., Boston.

ATTORNEY WISE

Is Probing the Sugar Trust

NEW YORK, June 22.—The federal grand jury in New York city has taken up the investigation of the American Sugar Refining company, its action being based on the $3,000,000 loan made

HENRY A. WISE

by the trust to Adolph Segal of Philadelphia, formerly president of the Pennsylvania Sugar Refining company. The case is in the hands of United States District Attorney Henry A. Wise, one of the shrewdest and ablest men in the government's legal department. He has recently been in conference with George H. Earle, receiver of the Pennsylvania company, who forced the American company to a settlement with the smaller corporation.

LONE BATHERS

Lost Clothing at Long Pond

A good story is told of two Lowell vacationists at Long Pond. They got up at sunrise yesterday to enjoy a swim in the pond and without delay they doffed sweaters, pants and sneakers which were left in a boat at the water's edge. Arrayed in scanty bathing suits they proceeded to create a panic among the fish in the pond and reveled in the delightful coolness of the crystal lake for over an hour. A

TWO LONE BATHERS WHO LOST THEIR CLOTHES FOR A WHILE.

refreshing breeze came up that sent a [illegible] of waves over the surface of the [illegible]. At length they decided to go [illegible] and dress, but on reaching [illegible] and their clothing [illegible] to be found. They [illegible] have sent a wireless message to Lowell reading "C. Q. D." for [illegible] are versed in the telegraphic code, but they were far from the [illegible] and could not [illegible] with their boarding [illegible]. They concluded [illegible] in the woods [illegible] and stole their clothing. [illegible] much bedraggled [illegible] made their way along [illegible] and down the road. While journeying along [illegible] former with his [illegible] to town and were the recipients of curious and horrified glances [illegible] from the good man and [illegible]. The quarters were [illegible] and presentable clothing [illegible] and still the mystery [illegible] remained unsolved. [illegible] the maledictions [illegible] the hobo fraternity [illegible]. While thus engaged [illegible] the occupants of the [illegible] to glance toward [illegible] of the pond, discovering [illegible] at rest on [illegible] and [illegible] the missing [illegible]

[illegible] drifted from the shore while [illegible] were engaged and stopped [illegible] bank where it had received [illegible] and discovered.

SCHWAB RETURNS.

NEW YORK, June 22.—Charles M. Schwab, president of the Bethlehem Steel company, returned from a trip to Europe today on the steamer Kaiser Wilhelm II.

Putnam & Son Co.

166 Central Street

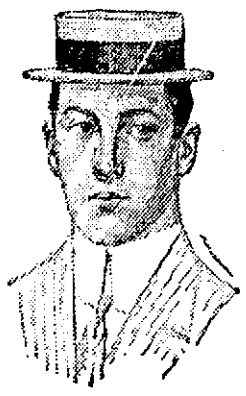

Panama Hats

Of a quality not to be found in most stores. Soft and pliable, bleached by the best handler of Panamas in the country, and finished without being "loaded" with white earth. Small, medium and full shapes ..... $5 to $15

Sennets are the smartest hats of the season, in sailor shape—a splendid collection of Sennets—coarse and fine braids, in correct shapes. American or imported English Sennets, from...$1.50 to $3.50

Split Yacht Sailors, in the newest shapes...$1.00 to $3.00

Curl Brim Milan and Java Braids, in small and medium and full shapes..$1.00 to $4.00

Summer Shoes

Hanan's Shoes, for men who wish for the best shoes manufactured. Splendid style and perfect comfort—russet or black.....$5.00 and $6.00

Fine Shoes, in young men's smart styles and in conservative shapes. Russia leather, tan willow calf and all black leathers.....$3.00 and $4.00

Tennis Shoes, white, for $1.25

Tennis Shoes, of Russet leather with rubber soles, $3.00

Some Higher Cost Low Shoes to be closed out—all broken lots of tan and russet leather, gun metal and patent colt. Most of these in sizes 7 to 9—sold for $3.50 and $4.00, now marked to sell for $2.50

Boys' Low Shoes, in tan and black. The same attractive styles as we show for young men.....$1.25 to $2.50

Boys' Sneakers, in white, black or tan canvas, 55c to $1.00

A STEEL BRIDGE

Over Canal in Cabot Street Favored

The committee on streets met last night, gave hearings to several petitioners and voted to recommend a new 40 foot steel bridge over the canal in Cabot street.

Alderman Connors, who, in the absence of Alderman Badger, presided at the meeting, objected strenuously to a new steel bridge. He believed that a reconstructed wooden bridge would serve every purpose.

The motion for a new steel bridge, however, was offered by Councilman Genest and the committee voted to recommend it with permanent paving at a cost of $5000. Alderman Connors was the only one to vote against the proposition.

The committee instructed the chairman to present to the aldermen the list for 1909 of the streets which are to be watered by the city. Councilman Flanagan spoke in favor of the watering of Dummer street from Market street to Broadway. The committee voted that the superintendent of streets be instructed to water Dummer street between the points mentioned by Mr. Flanagan.

The petition for edgestones and curbing in Perry street was argued. There was one remonstrant. The committee had already voted to recommend block paving if the abutters would pay for the curbings. The remonstrant was a representative of the Middlesex company. He stated that the company had a frontage of 200 feet on the street and was opposed to the proposed improvements.

There were no remonstrants to a petition to discontinue the watering of a portion of Dover street.

The petition for curbing, concrete sidewalks and macadam street covering in Bowden street was well represented. There were some remonstrants and a great deal was said on both sides.

There was one remonstrant to the petition for the watering of Powell street.

A representative of the Wyman Exchange property asked privilege of erecting supports on the sidewalk in Central street for glass and metal margins over the main entrance to Wyman's Exchange.

There were no remonstrants to the petition for the watering of Varnum avenue from the end of the car line, neither were there any remonstrants to the petition for edgestones and concrete sidewalks in Osgood street.

The petition for edgestones and a first class gravel road in Bowden street was granted, without, however, including that portion of it for concrete sidewalks.

All the other petitions presented at the hearings were granted excepting that praying for the discontinuing of the watering of Dover street. This petition was laid on the table.

Adjourned at 10.25.

WON BY KEENE'S HORSE.

NEWBERRY, England, June 22.—The juvenile selling of 103 sovereigns for two-year-olds, distance five furlongs, was run here today and won by J. R. Keene's Coronal. R. M. McCreery's Accuracy colt was second and the French Penny colt third. Twenty-four horses ran.

PINEAPPLES

FOR CANNING NOW

Killpartrick

Merrimack Square

Residence Tel. 1911. City Hall Garage Tel. 1302

Sight Seeing, Club Parties, Weddings, Local or Out-of-town Parties taken out at short notice by

Mercier, "The Automobile Man"

Two 1910 Stevens-Duryea Seven Passenger Touring Cars, 54 H. P. Fully equipped with all modern accessories. Competent Chauffeurs. Reasonable Rates.

EDMOND H. MERCIER, 141 Cabot Street, LOWELL, MASS.

COAL

The Satisfactory, Dependable, Worth-the-Money Kind

LIVINGSTON

15 THORNDIKE STREET

HUSBAND IS DEAD

Wife is Dying and Murder is Charged

WOODSTOCK, Vt., June 22.—Late last night Sheriff Thomas of Windsor county arrived here at the jail in an automobile with Francesco Gimmellaro, 21 years old, of Boston, in a dying condition charged with murder.

Gimmellaro arrived in this country from Italy on March 25, and this is his third trip to this vicinity to kill a fellow Italian, it is alleged.

Gimmellaro accomplished his purpose last evening at Plymouth, a small settlement a few miles distant from this place, it is charged. He is said to have stabbed his man to death.

The murdered man was married and the battle was a sensational one, happening, as it did in the centre of the little settlement of only a few houses and one store.

Sheriff Thomas said that Gimmellaro crept upon his victim, who was working in a field with his wife, and attacked him unawares and stabbed him to death.

The wife of the victim went bravely to the aid of her husband, and she was frightfully stabbed by Gimmellaro and is tonight believed to be dying at the farmhouse where she was employed. Physicians were attending her.

On the way over to the jail here from Plymouth and while in the custody of Sheriff Thomas, Gimmellaro attempted suicide by slashing his throat with a sharp knife. All that it was possible for him to do was done by Sheriff Thomas to prevent the prisoner from bleeding to death, and he was landed here at the jail alive, but in a desperate condition. Physicians are now attending the dying Italian and it is hoped to save his life.

All that it is possible to learn tonight of the cause of the killing is that it is the result of an old vendetta which was begun by the families of the murderer and his victim in Italy many years ago. The murdered man and his wife are alleged to have been hunted by Gimmellaro for several years in Italy before they came to America, and that he followed them to this country. There is a rumor of black hand agents, but it is not believed by the authorities that this affair is any more than a personal one.

A STATEMENT

ISSUED BY NATIONAL TUBERCULOSIS ASSOCIATION

On account of the present agitation concerning the possible danger and detriment of locating a tuberculosis sanatorium or camp near an inhabited dwelling or valuable property, the National Association for the Study and Prevention of Tuberculosis issues a statement today, which shows that in the majority of cases such an institution has a beneficial effect, not only upon the sale of property, but also upon the health of the community.

In a recent investigation conducted by the National association, 37 institutions located in 22 different states in all parts of the country were considered. According to information received from sanatorium superintendents, real estate dealers, and various disinterested parties, 67.5 per cent. of these tuberculosis sanatoria have had a favorable influence upon surrounding property, and have been a benefit to the community in which they were located.

In the case of 23, or 62.2 per cent of the institutions, the presence of the sanatorium helped to increase the assessed valuation of surrounding property. In only one instance has property decreased in value, and there it was due to ignorance of the facts. In 22 out of the 37 cases, the presence of a sanatorium has even been helpful in the recent sale of land, and in only four places has any detrimental effect on sales been shown. In 51.3 per cent of the cases, residents have been attracted to the community by the sanatorium, and in only three localities have residents been repelled.

Some examples show the increase in the value of surrounding property. In the vicinity of a sanatorium in Portland, Ore., land has more than doubled in value in three years, and is in demand close to the sanatorium. At Aiken, S. C., property in the neighborhood of the local sanatorium has increased 400 per cent since the institution was built. At Hebron, Me., surrounding property has increased 20 per cent as a direct result of the presence of a tuberculosis sanatorium. A similar effect upon land values has taken place in other towns, such as Luzerne, Pa., Liberty, N. Y., Saranac Lake, N. Y., Pittsford, Vt., Mt. Vernon, Mo., and Silver City, N. M. At Asheville, N. C., vacant lots near one of the sanatoria in that city, sell at four times the price in 1900, and those farther from the institution but nearer the city are less valuable. Not a single instance was reported where the presence of a tuberculosis sanatorium, camp, or dispensary in a large city has had a detrimental effect on the value of surrounding property.

The courts of Massachusetts, North Carolina and Virginia have decided that a tuberculosis sanatorium is not a menace to the health of a community, and that it does not decrease the value of land in its immediate neighborhood.

The presence of a tuberculosis sanatorium has been a benefit also to the farmers in its vicinity from the fact that it affords a market for their produce, and gives more work to the unemployed. The merchants, too, have testified that the sanatorium is a stimulus and help to trade.

The tuberculosis sanatorium has been of value to the community in the raising of health standards. In almost every city or town where such an institution has been opened, public spitting has decreased, more windows have been opened, and greater cleanliness in life has resulted.

For these reasons, the National Association for the Study and Prevention of Tuberculosis declares that instead of being a menace, a tuberculosis sanatorium may be regarded as a benefit to any community in which it is located, whether city or country.

STATE HIGHWAY

WORK STARTED BEYOND TYNGSBORO TOWN

Work on the proposed state highway extending beyond Tyngsboro has been started, and it is planned to have this stretch of road completed during the present season. A state highway from Concord, N. H. to the sea will be the ultimate result.

If you want help at home or in your business, try The Sun "Want" column.

YALE AND HARVARD CREWS TRAINING FOR RACE OF JULY 1 AND THEIR COACHES

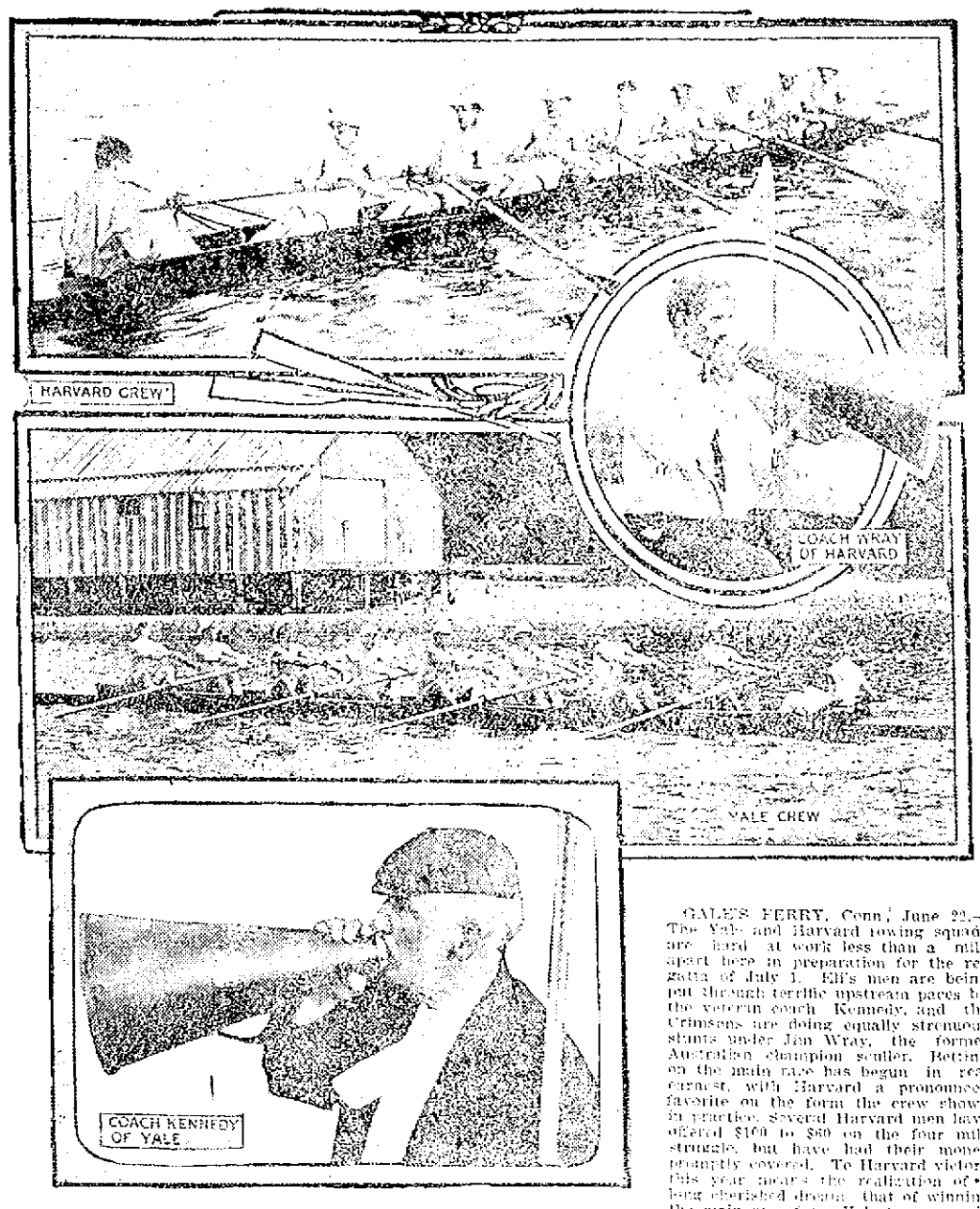

GALE'S FERRY, Conn., June 22.—The Yale and Harvard rowing squads are hard at work less than a mile apart here in preparation for the regatta of July 1. Eli's men are being put through terrific upstream paces by the veteran coach Kennedy, and the Crimsons are doing equally strenuous stunts under Jim Wray, the former Australian champion sculler. Betting on the main race has begun in real earnest, with Harvard a pronounced favorite on the form the crew shows in practice. Several Harvard men have offered $100 to $80 on the four mile struggle, but have had their money promptly covered. To Harvard victory this year means the realization of a long cherished dream, that of winning the main race from Yale two years in succession. Harvard victories from Yale have been rare. Since 1884 the Crimson crews were successful in only 1891 and 1899 till 1906, when Yale oarsmen began to collapse. Noyes, 6, fainted in the race that year. In 1908, Grinwold, the Yale stroke, succumbed and Harvard again won. This year the fond hope of proving the first Harvard crew to win the second consecutive race from Yale has been an inspiration to Captain Eliot Cutler and his men, and the present crew, if it wins, will be known in Harvard rowing history as a record breaker. The United States treasury department has arranged for the revenue cutters Gresham, Mohawk, Androscoggin and Acushnet to patrol the course at New London during the race.

WHALE KILLED

In a Battle With Sword Fish

BOSTON, June 22.—A remarkable fight between monsters of the sea was witnessed by the passengers and crew of the steamer Esparta, which arrived here from Port Limon, Costa Rica, yesterday. The thrilling battle occurred south of Nantucket south shoals lightship between a whale and another great fish believed to be a sword fish. The whale was vanquished.

The whale was the only one of the two fighters visible to the passengers and crew. The great fish lashed its tail violently, churning the water into a mass of foam, while it was believed to be attacking the sword fish with its teeth. Several irregular plunges appeared to indicate successful prunes by the fish beneath, and finally the great whale was seen to throw its massive bulk clear of the water and sink from sight. The water for a considerable distance about was dyed red with blood, and it was believed the whale had received a mortal wound.

GREAT GREETING

To be Extended the Archbishop

BOSTON, June 22.—The executive committee having charge of the arrangements for the reception to Archbishop Gibbons on his return from Rome, met last evening in the factory of the Cardinal.

It was decided that the executive committee will meet the archbishop at the station in Charlestown when he is expected about noon Monday.

[illegible]

THE MICHIGAN

SUSTAINED INJURIES WHILE OFF CAPE COD

WASHINGTON, June 22.—Injuries sustained by the new battleship Michigan, in grounding recently off Cape Cod, Mass., during her official trials, will delay the delivery of the big ship to the navy department only two or three weeks.

Upon her being dry docked at Philadelphia it was found that several of her propeller blades were slightly bent at the ends and the plates of her bottom also were indented a little. The weight of the heavy battleship on the sand also bent several of her bottom frames. These will have to be taken out and replaced, and the bent plates will have to be straightened. She will be delivered to the government, however, several months ahead of her contract time.

MRS. CROSSMAN

HAS WON HER SUIT IN PART AT CAMBRIDGE

Judge George F. Lawton of the Middlesex probate court at East Cambridge has filed a partial decree in the separate support case of Alice K. Crossman, a daughter of ex-Mayor J. M. W. Hall of Cambridge, now of Newton, against her husband, Fred A. Crossman of Kingfield, Me.

The court has ordered the petitioner to assume the care and custody of her three children, Alice I. Hall Crossman, 15, Mildred Phipps Crossman, 12, and Ruth Crossman, 8. The decree also enjoins Mr. Crossman from molesting any [illegible] of the personal liberty of Mrs. Crossman, who is now making her home with her father at Newton.

[illegible]

Don't Take a Risk on Silk Gloves

Kayser silk gloves have a guarantee in each pair, and every dealer fulfills it.

If they are not satisfactory, you get a new pair.

Don't take a risk, for inferior gloves cost just as much as the Kayser.

In Kaysers you get a pure silk fabric, made in our factory—a weave that wears.

You get perfection in finish and fit.

You get our double tips. Behind every glove that has "Kayser" in the hem there is 25 years of experience. Accept no glove without it.

"The Kayser"

Short Silk Gloves 50c, 75c, $1.00, $1.25

Long Silk Gloves 75c, $1.00, $1.25, $1.50

Patent Finger-Tipped Silk Gloves

JULIUS KAYSER & CO., Makers NEW YORK

THE SAMPLE SHOE SHOP CO.

T. A. PINE, Treasurer.

Wier Building, 212 Merr'k St. 2nd Floor, Over Miley-Kelman's

NOW OPEN

WALK SHORT FLIGHT OF STAIRS

OUR MOTTO—Walk a flight and save a dollar, these are tight money times. THREE THINGS worth your while when considering the purchase of shoes.

Selling Economy, Quality and Fit

We are located on second floor where RENTS are LOW—that's ECONOMY. Our shoes are factory samples—that's Quality. Our salesmen are the most experienced in their line—That insures the good FIT. We refund money if purchase is not satisfactory. THE ORIGINAL AMERICAN SAMPLE SHOE SHOP CO.

REMEMBER OUR PRICES at $2.00 and $2.50 a pair, for styles sold elsewhere at $3.00, $3.50, $4.00 and $5.00.

Other stores at 495 Washington Street, Boston; 74 Boylston Street, Boston; 126 Washington Street, Salem. All our stores up one flight.

TO BED-CATE ORGAN.

[illegible]

THE "WHITE WAY"

Proposition Was Discussed by Appropriations. Committee

At a meeting of the appropriations committee held last night the proposition of a "white way" for Lowell was discussed. John Thompson of the Lowell Electric Light company was present and explained what the proposition meant. He said that it meant about 150 poles placed at regular intervals from city hall to the depot through Merrimack, Central and Middlesex streets. Each pole would have four lights of special design and the cost approximately would be about $[illegible]. Mr. Thompson had a plan which showed in detail the location of the new poles.

The joint order to borrow $20,000 for the purchase of new fire apparatus and for house fittings was taken up. This order was sub-divided. $5500 for an auto combination for Warren street, $5500 for a new truck for the Central-ville fire station, $600 for a hose wagon, $5250 for a new engine and $1050 for furnishings and repairs.

The items were considered separately and the proposition for an auto combination passed without a dissenting vote. When it came to the question of $5200 for a truck Alderman Gray said that an apparatus just as good could be purchased for $4800. Councilman Kearns said he would like to save $400, but the committee on fire department and Chief Hosmer had recommended the $5200 truck and he allowed that Chief Hosmer ought to know what is wanted.

Alderman Dexter was in favor of repairing the old engine in Gorham street. He said it could be repaired to do the service but as well as a new one. It was stated that a company which makes a business of repairing fire apparatus had offered to put the engine in first class shape for $[illegible].

In regard to the question of new hose and Alderman Gray asked Chief Hosmer his opinion, the chief said he had a certain kind of hose and Mr. Gray didn't understand why that certain kind should be purchased. "There seems to be too much hooey in this whole thing," said the alderman.

After further discussion Alderman [illegible] offered a motion to the effect that $[illegible] be appropriated instead of $[illegible] to be apportioned as follows:—$[illegible] for auto wagon; $5200 for truck; $[illegible] for repairs of old engine; $600 for hose wagon, and $1825 for furnishings and repairs. The motion was seconded by Councilman Davis and passed, the vote being Alderman Dexter and Councilman Davis and Jewett in favor and Councilmen Kearns and Chairman Gray against.

The discussion then turned to the Livingston park matter. Chairman Gray stated that in company with Councilman Davis he had secured prices on the Livingston land and the total would be $12,000. Councilman Davis offered a motion that the sum of $12,000 be appropriated for the purchase of the land. The motion was not seconded and the matter was laid on the table until the next meeting. Adjourned.

INDIAN CHIEF

Veteran Sioux Warrior Killed by Train

BOSTON, June 22.—The body of old Chief Plenty Horses, the veteran Sioux warrior, who, next to the famous Sitting Bull, was perhaps the most dreaded Indian chief in the west, was shipped from Boston last evening to Wounded Knee, S. D., where the burial will take place, probably next Sunday, with Indian rites.

Chief Plenty Horses, bowed down with the weight of 75 years, who donned his war paint in the early '70's, met his death in a very matter-of-sort way, according to Indian tradition. The old chief was run down and killed by a shifting engine in the Back Bay freight yards early Sunday morning while the show he was with was boarding trains enroute to Lynn.

He displayed his wonderful nerve and pluck even when mortally mangled. He died a short while after his arrival at the City hospital, but his last moments were made easier by the presence of his squaw, Susie Little Elk, who promised the dying chief that his body should go to the "happy hunting grounds."

The body of the chief remained in the City hospital morgue all Sunday and the squaw and the dead chief's 7-year old son, Charles Plenty Horses, remained there for the greater part of the day. Yesterday noon the remains were removed to Ochs undertaking establishment on Dudley street, Roxbury, and the regalia of the office of Sioux chief, headdress and all, was placed upon him before the body was placed in the turquoise metallic casket.

THOMAS BURKE

Is Accused of Stabbing Laporte

NASHUA, N. H., June 22.—Joseph Laporte, a shoe worker, was stabbed and seriously hurt at the Junction last night and Thomas Burke, a Providence barber, is charged with doing the stabbing. Burke was arrested by Patrolman Frank B. Fletcher after an exciting chase through the railroad yards and around cars and engine in the dark.

About 1 o'clock Patrolman Fletcher encountered Burke and Laporte near the Hollis street railroad crossing at the Junction. They were arguing and the officer separated them. Burke disappeared and later Laporte started for his home on Warren street. A few minutes later the patrolman heard a cry that "a man had been stabbed" [illegible] in a cross [illegible] in the direction of the railroad station and captured Burke after a chase.

Laporte was stabbed in the right [illegible] which [illegible] to prove fatally. [illegible] Burke was [illegible]

WOMEN'S POKER

Amazes the People of Chicago

[illegible]

Entirely New Treatment

CORNS, BUNIONS, CALLOUSES

KEENE'S GLAD-PHEET

Over-night Remedy

Complete Treatment Plaster and Salve 15c, large size, 25c, at Druggists.

OUR GUARANTEE: If there is any trace of corns, bunions or callouses on your feet after a trial of Keene's Glad-Pheet Remedy just return the money-back coupon (attached to package) and your money will be returned immediately.

FREE—Send us names of three druggists who do not sell Glad-Pheet Corn Remedy and we will send you complete treatment free. Keene Co. Ltd., 85 Franklin st., N. Y.

WORMS

Destroy the child's health and make him sickly, peevish, and pale.

KICKAPOO WORM KILLER

proves whether or not he has worms. It's also the best child's tonic. Tastes like candy. Trial convinces. All dealers.

KICKAPOO MEDICINE CO., Gloversville, N.Y.

Brown Tail Moth Rash

And all itching diseases of the skin yield quickly to the soothing influence of

Lan-Mol

At all Druggists, 25c

FOR BABY'S SAKE

USE

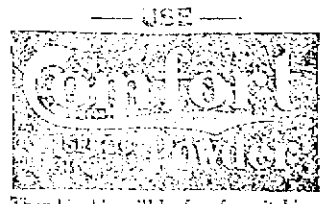

Then his skin will be free from itching, chafing, scalding, rashes, and all sore[illegible] by powder.

[illegible] "COMFORT" POWDER. [illegible]

14 Men Painting Signs

CAN YOU BEAT IT?

KIMBALL SYSTEM

Lowell

DR. EDWARDS' DANDELION

TABLETS AND PILLS

A Miracle as a Blood Purifier

[illegible]

TELFER-HOOD & CO., Lowell, Mass.

I WILL BUY

Gold, Silver, Diamonds, Jewelry

[illegible]

At NEW [illegible] Jewelry Bldg., 372 Washington St., Boston

LOCAL NEWS

Rest of work at Tobin's Printery.

Undertaker Finnegan, Davis Sq. Tel.

When placing insurance consult J. F. Donohoe, Donovan building. Tel.

Teeth extracted and filled without pain by the Obtundine system of painless dentistry. Dr. Gagnon, 166 Merrimack.

Mrs. James Ferris and daughter, Phoebe Hazel, of Union City, Indiana, are visiting at the home of Mrs. Ferris' father, William B. McIlart.

Benjamin F. Smith of 192 Westford street received his degree of B. E. from the Northern University of Ohio last week. Mr. Smith completed the usual three years' course in a year and a half.

ROOMS TO LET

A suite of three nice rooms in the Harrington Building, 52 Central street, over T. C. Lee & Co's insurance offices especially adapted for dress-making parlors or other light business. Rent very reasonable to responsible parties. For particulars inquire at The Sun office.

FUNERAL NOTICE

McMORROW—The funeral of Mrs. Mary J. McMorrow will take place Wednesday morning at 8 o'clock from the home of her sister, Mrs. R. J. Anderson, 1015 Gorham street. Funeral mass of requiem at the Sacred Heart church at 9 o'clock. Undertakers M. H. McDonough & Sons. Friends are requested not to send flowers.

FORRESTALL—Wm. A. Forrestall, a former resident of this city, died Monday at Revere. Funeral will take place from the Middlesex street depot Wednesday afternoon at 1.15. J. F. Rogers in charge.

SACRED HEART

School Exercises at the Hathaway

The closing exercises of the Sacred Heart parochial school will take place this and tomorrow evening at the Hathaway theatre and a very attractive program is provided for those who attend on either night. Tomorrow evening the higher grades will receive their diplomas from the hands of the pastor, Rev. T. Wade Smith, O. M. I.

The program for tonight includes the presentation of the cantata "Esther," by young ladies of the parish under the direction of Mrs. Adelaide E. Muldoon. There will be a chorus of 40 Jews and 40 Persians, with about 40 Jewish boys and 40 Persian maidens. The arrangements for the presentation of this delightful cantata are quite elaborate. The scenic effects will be very fine and the musical program will be one of the rarest. Mrs Muldoon has been training the choruses for some time and it is stated that she has obtained wonderful results.

Miss Susan Ryan will be the accompanist and Lavignoni's orchestra will assist in the performance.

CURTIN & SPILLANE
Plumbers, Steam and Gas Fitters
Estimates Cheerfully Given
26 ANDOVER ST. Tel. 2429

Baseball Tomorrow
SPALDING PARK
BROCKTON VS. LOWELL
3.15 P. M.

THEATRE VOYONS
—TODAY—
"The Reckoning"
TEN CENTS—THAT'S ALL

LAKEVIEW THEATRE
Opening of the season, Week Commencing Monday, June 21. Matinee Daily Commencing Tuesday, FLYNN STOCK COMPANY with
James Kennedy
In the Comedy Drama
"SHERIDAN KEENE"
A Story of the Secret Service. Prices, 10, 20, 30c. Mat., 10, 20c. Seats at Carter & Sherburne's Drug Store.

Trolley Excursions
Lowell to Revere Beach
Round Trip
50c
Including FREE admission to Wonderland.
Cars leave Merrimack sq. Tuesdays at 8.15 a. m. and Thursdays at 8.15 a. m. and 1 p. m. Return leave beach at 5.30 p. m. Tuesdays, 5.15 and 8.45 p. m. Thursdays. Tickets at B. & N. St. R. Co's office.

STAR THEATRE
Merrimack street Opp. City Hall
Talking Pictures, Vaudeville, Four Piece Orchestra; Singing Orchestra; Motion Pictures and Songs.
2 to 5. SEATS 5c 7 to 10

If you want help at home or in your business, try The Sun "Want" column.

213 GRADUATES

Continued

ern high school exists chiefly for the purpose of revealing the pupil to himself. Self reverence,—that golden balance between conceit and self-depreciation, follows close on self knowledge. Self control, the strongest quality of a strong man, follows after self knowledge and self reverence. Huxley says, the best result of an education is to make yourself do the thing you ought to do, whether you want to do it or not. To master yourself, that is the great result of education for which these four years have been spent. "He that ruleth his own spirit is greater than he that taketh a city"—because he that ruleth his own spirit may take a city also.

"We live in a world in which law is fundamental. You cannot break a law of nature; but a law of nature denied will break you, without mercy. Herbert Spencer rightly says that the first requisite to success in life is to be a good, healthy animal. The music of life does not issue from jeered nerves, like 'sweet bells, jangled, out of tune and harsh.'

"To defy the laws of honesty in business or in politics means eventually the payment of the full penalty, dollar for dollar, ultimate loss of confidence and respect.

"To defy the laws of the spiritual realm means to kill the whole life.

"In the long run, the man who fails in life deserves to fail, because he has neglected the laws of wise conduct.

"No young man can be successful in life unless he can obey the great law of labor. The world owes no man a living, gives no man a living. Labor is not a curse, but a blessing. He who discovers, early in life, what he can do best, and then throws all enthusiasm and energy into the work of his choice, has already learned the secret of a happy life. To do the best work we can not as hirelings, but as willing artists. I hope this school has taught these graduates a higher ambition than to wait ready for an easy job. It is, however, honorable and sensible, for everyone to seek that congenial task—that tool which is fitted to his hand—which enables him to do the best that is in him. Some of the best men and women who have ever lived—those who have rendered the greatest service to humanity—have been late in finding themselves; but sometime or other he who would do the best work that is in him, must know himself; and to know himself, he must listen with perfect docility to the voice of nature that is in him."

The speaker referred to the need of resources with which to conquer the monotony of the work-a-day world. "Living is a larger word than livelihood. We must learn to live with ourselves for 70 long years. The boy or girl who has learned to pry into the secrets of nature has found a resource that will never fail him.

"I have heard on all sides, of the decay of the reading habit; that general reading, for pleasure, of serious works, is becoming one of the lost arts. Everyone ought to read the newspapers, and there are a few things occasionally, in the magazines; but any man who reads nothing but the newspapers and magazines is going to get a superficial judgment of men and things. All through American life, we are getting superficial; and I believe that the root of the whole matter is that the reading of books is passing out. Every one of us needs an interest outside of his life work, and if that interest is of an uplifting kind, so much the better.

"And finally, this high school should have equipped these graduates for intelligent and effective citizenship in a democratic state. There is no need to fire these young people with patriotism. No principle of human action throughout the country has so fired our enthusiasm as love of country. But there is another patriotism, of the honored, unnoted life. He is a true patriot also who, in times of peace, knows how to respect himself, his neighbor and his God; who proves his heroism not by his much shouting and his lust for public office, but by the clean, square democracy of his daily life; who sees his present, humble duty, and seeing, does it. America does need men who, in the stress of war, can die for her; but she needs more, the common, honest men, who knew enough to live for her. The call today is for the patriotism of peace, not war. The genius of America is not military, but civil. We are to determine whether democracy is a safe form of government. If the ship of state is scuttled and lost it will make no difference to the result, whether the havoc is wrought by a knave or a well meaning fool. Democracy is the most dangerous form of government on the face of the earth, unless the common citizens throughout our country have both intelligence and virtue. The great problems that face our future are partly moral, but far more, they are political, social and economic. The safety lies not in the clap-trap of demagogs, not in party lines, not even in stout and courageous hearts; but in brains that know how to get the facts and make an honest judgment from the facts. In other words, it lies in the education of the masses, and it lies nowhere else. The state is training brains, in order that they may be used for her welfare; in order that in public and private affairs, virtue and intelligence may be regnant throughout the land."

The Prizes Presented

At the conclusion of Dr. Chapin's address came the presentation of prizes offered by the Lowell Historical society. In presenting the prizes Solon W. Stevens said that the object of the society in making these gifts was to awaken in the mind of the scholars an ambition to know the history, the characteristics and the possibilities of Lowell as a city, also to awaken in the mind of the young graduates from the school an ambition to attain excellence, to express in good English the thoughts which they possess.

The judges who awarded the prizes were Rev. A. St John Chambre, Harvey R. Greene and Philip S. Marden.

Principal Cyrus W. Irish announced the names of the Carney medal scholars and Superintendent Arthur K. Whitcomb of the school department, made the presentations and also read the names of those who obtained honorable mention.

Scholarships Awarded

Supt. Whitcomb also announced two scholarships of $150 each, presented by the Lowell Harvard club to George H. Kimball, class of 1907 and Samuel K. Gibson, class of 1909.

Mr. Whitcomb said that the general practice of bestowing benefactions impartially upon the private and the incorporated schools, does not prevail in Lowell. Men and women and organizations have given books, pictures and prizes of various kinds, through all the years since Lowell was a city. He voiced the thanks of the representatives of the public schools, and said that while all this has been given without solicitation, yet he wished to say that any man with millions in his pocket that he would like to dispose of, could put one of them in the public schools of Lowell and not waste a single dollar.

Diplomas Presented

The diplomas were presented by Mayor George H. Brown. His Honor told the graduates that they could only be successful by doing right. "If you expect to go through life, to travel on an academic reputation, you are going to be mistaken. Each of you is looking forward to going out into the world. If you expect to reach the top and be successful by traveling on an academic reputation, you will not be successful. You will only reach the top by hard work, by striving and by doing right. I did not even have the pleasure of graduating from the grammar school. Success did not come to me because I did not have it. But I have seen many that did have an academic education, that did not have the success that I have had, because I strove to do what is right. If you expect to be successful, work hard and do what is right. Be honest. Strive hard, work hard, be patient. Do not be impatient. You will not reach the top tomorrow or next week, or two years from now. But do what is right, and success will come to you."

The following is the list of graduates:

GRADUATES

Five Years' Course

George Edward Maloney
Edward John McVey

Four Years' Course

Thomas Crandall Atkinson
Ralph Eastman Badger
Thomas Wilkinson Blades
Hammond Barnes
Joseph Paul Caimin
Fred Miller Cameron
Everett Oliver Coburn
Cedric Hamlin Collins
William Joseph Conley
Romeo Couture
Ray Putnam Dinsmore
Robert Abbott Donahue
Joseph Paul Donahue
Jack Anderson Dow
Fred John Emerson
Rufus Chester Field
Leo Raymond Foye
George Dorsey Freeman
Charles Bigelow Garmon
Samuel Kidder Gibson
James Henry Gilbride
Oliver Cushing Hall
James William Harrison
George Amos Hill
Eugene Sumner Hylan, Jr.
Laurence Malcolm Jackson
Oscar Eli Kelsey
James Edward Joseph Lynch
Paul Robert Manning
Thomas Francis Markham
Carleton Abbott Mixer
Arnold Wheeler Moore
Frederick Edward Morris
Percy Judson Munn
Leo Timothy Murphy
Waldo Emerson Murphy
James Edward McCoy
Arthur Morgan McEvoy
Jeremiah Joseph O'Neill
Harry Levi Peavey
Horace Seward Proctor
Charles Elmer Rollins
Harry Morse Sawyer
Philip Lawrence Scannell
George Francis Seede
Franklin Fearing Spaulding
William Ransom Thompson
George Thorndike Trull
Clifford Almon Wells
William Whitman
Helene Rose Abels
Lavinia Adlington
Clara Louise Barnard
Ruth Mabel Barrett
Katherine Gertrude Boddy
Gertrude Elizabeth Brady
Mary Frances Carolan
Martha Fabyan Chadbourne
Florence Elizabeth Clark
Marion Hester Clegston
Geneva Mertice Coggins
Loretta Helena Comerford
Lucille Eugenie Comtois
Elizabeth Rebecca Connell
Mary Margaret Cowell
Mary Florence Cryan
Tessie Gertrude Curry
Esther Cutter
Irene Evelyn Dodge
Margaret Elliott
Ruth Mary Emberg
Alice Irene Farnan
Florence Elinor Fletcher
Sarah Pemberton Forbes
Marian Susan Foster
Louise Gibson
Beatrice Emma Gould
Henrietta Isabel Grady
Jennette Grant
Anna Pauline Guyton
Mabel Elizabeth Haggerty
Margaret Veronica Hansberry
Alice Esther Harrigan
Vera Frances Harris
Gertrude Lalia Harvey
Helen Hoagland
Helen Louise Hogan
Mae Agnes Hogan
Sadie Hopner
Ruth Howe
Genevieve Story Hunter
Helen May Hurd
Alice Beaumont Ingham
Helen Frances Jackson
Helen Louise Jacques
Bernice Adams Jones
Gertrude Theresa Keyes
Gladys Alice Kimball
Dora May Ladamme
Marghretta Dempsey Lennon
Annabelle Clair Lowney
Mary Annabelle Mack
Helen Gertrude Mitchell
Harriet Alice Morse
Beulah Agnes Macdonald
Grace Elizabeth McAllister
Isabel McIver
Lettie Roberta McMaster
Helene Mae O'Loughlin
Mary Elizabeth O'Neil
Lena Florence Parker
Agnes Genevieve Phelps
Etta Marion Phillips
Louise Read
Mary Josephine Reardon
Melissa Alberta Rolfe
Ruth Leighton Sawyer
Esther Adelaide Sanders
Mary Ellen Shea
Margaret Washburn Smith
Bertha Adella Spaulding
Agnes Louise Taisey
Laura Ella Thomas
Annette Marie Vigeant
Rachel Leonette Wallace
Adelaide Fiske Walsh
Agnes Lillian Walsh
Hazel Whitcomb
Ruby Irene Willett
Blanche Estella Winchell
Ida Relief Wing
Lucia Woodworth
Kathleen Wright
Edith Lidwine Sullivan

Three Years' Course

Philip Thomas Bibeault
Raymond William Bowne
James Henry Breakey
George Edward Burrows
Ralph Franklin Canner
William Henry Carey
James Edward Cooney
George Augustine Daisy
Harold Eugene Dyer
Walter Farrell
Harry Horace Hacker
John Joseph Francis Hardiker
John Russell Harrington
George Franklin Kirby
George Augustine Kirwin
Horace Charles Omer Landry
Charles Bartholomew Lee
John Francis Leavitt
James William Maguire
Philip Joseph Theodore Maguire
Raymond Loren Pallen
Eugene George Rhard
John Augustine Quinn
Alfred Francis Rodgers
William Norman Scott
George Russell Smith
Harry Matthew Stein
Arthur Frederick Weeries
Ida Blanche Alexander
Helen Elizabeth Alway
Clara Ellen Bailey
Ivy Mabelle Beardsley
Florence Gertrude Bolton
Veronica Catherine Brennan
Blanche Coolidge Burrill
Margaret Edith Carroll
Ethel Florence Cheney
Helena Josephine Connell
Mary Margaret Costello
Margaret Gertrude Cullen
Mary Ellen Dainton
Mary Magdalen Desmond
Cecilia Catherine Doylon
Mary Catherine Dwyer
Gertrude Clara Earle
Mabel Genevieve Eskiund
Alice Mae Flemings
Margaret Winifred Mary Flynn
Hattie Eliza Fox
Clara Isora Gilman
Christabel Frances Gleason
Ethel Del Gordon
Jennie Louise Hartwell
Edna Marion Hogg
Helen Josephine Kirwin
Alice Ethel Mills
Isabel Henrietta Moir
Katherine Cecelia McArdle
Catherine Cecilia McCarthy
Annie Fortunate McKercher
Hilda Frances Noonan
Laura Mary Patnaude
Olga Elizabeth Pihl
Rose Vercunda Quinn
Frances Elizabeth Redway
Anne Louise Noyes
Belle Marion Robinson
Louise Rogers
Ruth Elizabeth Staples
Rowena Sturtevant
Mabel Mary Tansey
Florence Gertrude Taylor
Irene Thorne
Elizabeth Frances Tiffany
Mildred Susan Vinal
Dorothy Prentiss Webster

Special Ten-Day Offer
TO THE READERS OF THE SUN
This is the first opportunity ever offered you to purchase Morris Furniture at the wholesale factory price and on small weekly payments.
We Offer for 10 DAY SONLY This Handsome Guaranteed
Boston Leather Turkish Rocker $17.25
At Wholesale Factory Price of .....
No Cash Payment Down
50c Weekly until paid 50c
SENT ON APPROVAL
This large, luxurious rocker, entirely hand upholstered, full spring seat, back, arms and sides, filled with tow, cotton and hair, covered with guaranteed Boston leather, beautifully finished.
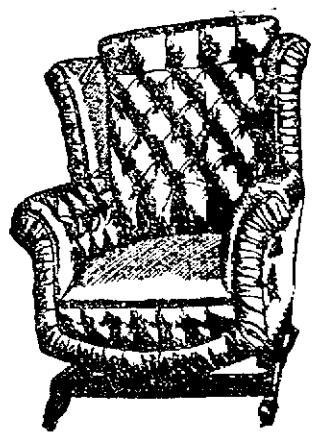
Freight Charges Allowed to Your Station. Mail Your Order Now.
MORRIS FURNITURE MFG. CO. 147 West 23d St. New York.
Enclose this advertisement with your order.
Lowell Sun 6-22-09

PENCIL IMPRESSIONS ON A HOT DAY

A manufacturer's surplus stock of Fine Lawn and Gingham Jumper Suits and One-Piece Dresses, made to sell for $1.98, $2.49 and $2.98. Your choice of twenty different styles and colors
$1.35
Waists, good percale, light and dark colors, stripes, checks and polka dots and a few White Lawn Waists,
39c
The White Store
114—MERRIMACK STREET—116

LOCAL DENTISTS

Will Go to York Grove

The dental societies of Lowell, Lawrence and Haverhill are to enjoy an outing tomorrow at York club grove, near Groveland. A fine program of sports has been arranged and the principal feature of the day is an excellent dinner. It goes without saying that the fellow with the "pull" will have a good time. A ball game will be a feature.

MEXICAN MINE

WAS MISREPRESENTED, SAYS AMERICAN CONSUL

PARIS, June 22.—The French purchasers of stock in the Mexican mine in which Christopher King, American consul, as agent at Lille is interested, charge misrepresentation on the part of King, Arthur and Laurence Schell, American engineers formerly of California and King's brother-in-law, M. Landrieux. The defendants deny the charge and claim that the property is now being re-organized in the District of Columbia where it is incorporated, that everything is as represented and that it will ultimately pay. Mr. King's connection with the enterprise is limited. Charges were brought against him in court yesterday and then announced his intention of appealing to a higher court.

PRESENTED TO KING.

LONDON, June 22.—Ambassador Reid was among the large number of diplomats who attended King Edward's levee at St. James palace today. Thomas Nelson Page was one of the Americans presented to his majesty.

ABOUT GEM JUNIOR BLADES.

On and after July 1st the manufacturers of Gem Junior Safety Razors will discontinue exchanging Gem Junior blades. After that the price for a new set of 7 will be 35c instead of 50c as heretofore. If you have any dull Gem Junior blades bring them to us this month. Howard, the Druggist, 197 Central street.

On Thursday, June 24th, We Will Hold a Large Furniture Sale at the Commission Rooms, Old B. & M. Depot, Green Street, Commencing at 1.30,
Consisting of a cherry sideboard, black walnut extension table, large center post handsomely carved and veneered, and 6 black walnut dining chairs, some silverware, iron bed, white dresser, commode and chair, upright piano, been in use about four months, large light oak sideboard, would make a nice piece for a boarding house or club room, 6 old-fashioned mahogany parlor chairs, 3 very handsome 9x12 Tapestry rugs, different patterns, several brass beds with National springs, one mission set consisting of table, chair and foot rest, 2 Colonial solid mahogany tables, would make handsome card tables, 3 brass cosiumer's, leather couch, large leather easy chair, brass bric-a-brac stand, 5 piazza chairs, about 50 yards of matting, lot of lace curtains, 2 square pianos, 2 organs, 3 oak office chairs, very handsome oak roll top desk, practically new, coffee mill and platform scales, a strictly up-to-date National cash register, recently cost $225 and has been used but two months, 17 traveling bags, large old-fashioned black walnut hall stand, lot of odd chairs, also the contents of a five-room house. Goods now on exhibition, open evenings. Call and examine goods and get their numbers; you will find it a great advantage when you come to the sale. No more goods taken, entries closed.

Lowell, Tuesday, June 22, 1909
A. G. POLLARD CO.
THE STORE FOR THRIFTY PEOPLE
New Fall Sweaters
1909-10 STYLES
Women's Coat Sweaters
AT SUMMER PRICES
We have just received a large shipment of new Fall 1909-10 Sweaters for our customers who wish to buy a SWEATER BEFORE GOING AWAY TO THE MOUNTAINS, SEASHORE, CAMPING or AUTOMOBILING.
We guarantee everyone of these Sweaters to be brand new, clean and absolutely fresh merchandise—the same styles that will be sold this fall.
A complete line of sizes from 34 to 44, in colors white, cardinal, oxford, tan, dark green and seal brown—prices ranging from
$1.98 to $7.50
CLOAK DEPT. SECOND FLOOR

THE WEATHER

Generally fair tonight; Wednesday partly cloudy, possibly with local showers, continued high temperature; light westerly winds.

THE LOWELL SUN

7 O'CLOCK

ESTABLISHED 1878 | LOWELL MASS. TUESDAY JUNE 22 1909 | PRICE ONE CENT

EXTRA

NAPOLEON J. RIVET

Convicted of Murder Asks for a New Trial

Napoleon J. Rivet of this city convicted of the murder of Joseph Gailloux in this city, in February, 1908, has filed a petition for a new trial, in the superior court in East Cambridge. The petition states that the defendant has secured new evidence which he desires the court to review. Attached to the petition are two affidavits, one signed by Philip H. Pratt and the other by Hector Descoteaux, both of this city. Pratt in his affidavit says tat he lives at 14 Aiken avenue and that he knew Gailloux. He said that he saw him on the Thursday prior to his death and that he was in the company of a woman in Moody street. The last time he saw him was on Feb. 29, 1908. "I was with Descoteaux at the time," he said. "We had been to the Academy of music. We stood at the corner of Dutton and Moody streets for a time and then went up Moody street as far as Cabot street. "In a restaurant near the corner of Cabot and Moody streets I saw Rivet, the defendant. Then we went through Little Canada to Centralville. Later I saw Gailloux in Hall street. He had no coat or no hat on and appeared to be in an intoxicated condition. When I got as far as Daigle's store, while on my way back from Centralville, I saw that the door of Daigle's store was open and two gas jets were lighted in the store. There were two men, unknown to me, standing on the steps leading to the store and neither of these was Rivet. I did not tell this story until after the trial of Rivet, because I did not want to be mixed up in the affair and also because I did not think what I saw was important."

Mr. Descoteaux in his affidavit says that he is 22 years old and resides at 12 Lilley avenue. The remainder of his affidavit is mainly corroborative of the statement made by Mr. Pratt. The motion for a new trial has been taken under consideration by the court.

ATTORNEY GENERAL

WASHINGTON, June 22.—Attorney General Wickersham today laid before the president and his cabinet a rough draft of the tariff bill amendment which provides for the imposition of a two per cent tax upon the net earnings of corporations. The cabinet was in session for more than two hours and the various questions of constitutional and business law called up by the proposed amendment to the tariff bill were thoroughly discussed.

A conference it is said will be held at the White House tonight at which the republican members of the senate finance committee will be present together with Attorney General Wickersham and Senator Root. There seems little doubt now that the amendment as it will be turned over to the finance committee will provide for a two per cent. tax and it will exempt earnings below $5000.

TWO MEN CONFESSED

MANCHESTER, N. H., June 22.—Wm. G. Welcome and John B. Charland today confessed to the Manchester police that they committed the highway robbery on the Londonderry turnpike Friday and obtained $150 from Lester Watts, a driver in the employ of Annis & Co. Watts was held up at the point of a revolver and shotgun and after his money was taken he was led into the woods with his horse and both man and horse tied to trees. Charland and Welcome were arrested Sunday on suspicion, but the evidence was not conclusive until today. They will be turned over to the Rockingham county officials as their crime was committed in that county.

LECTURES JUDGE

New York Father Spares the Rod

NEW YORK, June 22.—Refusing to whip his son instead of paying a $2 fine, Adolph Deutsch, Sr., lectured Justice Olmsted yesterday in the children's court.

"There are better ways of bringing up children in the paths of righteousness than beating an appreciation of right and wrong into them from the exterior with cruel straps, cowhides, etc.," said Deutsch, who was speaking for the father of Samuel Green, as well as for himself.

"I believe that instead of strapping our children we would do better by them, and the cause of humanity, and the general uplift, if we set our offending children down before us and impressed upon them simply though effectively, through word of argument, the correct sense of right and wrong and the futility of committing the wrongs. Once show a boy clearly where it is to his ultimate advancement and gain from every viewpoint to behave himself—to be square and do the right thing—and if he is a chap with a spark of ambition he will take your kind advice and profit immensely by it. There may be toughs and roughnecks who need the strap, but my boy is not one of them.

"And I don't think my boy is guilty of any wrong in this matter."

"That's where you wrong yourself," interrupted Justice Olmsted.

"It seems necessary to have your boy properly corrected and impressed with the wrong of his actions. You will have to whip your boy or pay $2 fine."

Deutsch paid the fine, as did also the father of Sam Green. A third father, of Henry Siegel, age thirteen, of No. 16 East One Hundred and Fifteenth street, chose to apply the strap. Deutsch lives at No. 20 East One Hundred and Fifteenth street, and Green at No. 7 East One Hundred and Fifteenth street. The three boys were charged with "signalling to and calling women and girls passing through One Hundred and Fifteenth street Sunday, and playing a game of cards on the stoop of a house, blocking entrance and exit."

NO WAITING!

All Work Done on Premises
Eyes Examined—Glasses Made
Any lens duplicated—Prices right

The Babbitt Co.

OPTOMETRISTS

81 Merrik st., (over Lawler's), cor John. Open Mon., Wed., and Sat. Evenings

SUPREME COURT

SAYS PERSON'S PHOTOGRAPH MAY BE PUBLISHED

PROVIDENCE, R. I., June 22.—Publishing a person's photograph for advertising purposes without his permission cannot be made the basis of a lawsuit, according to a decision of the supreme court handed down today by Chief Justice Dubois in the case of James V. Henry vs. Cherry & Webb. The suit was brought because the defendant published a photograph of Mr. Henry and a party in an automobile as a means of advertising automobile coats. The decision was sent to the supreme court from the superior court on two grounds, namely, "Has a person at common law a right designated as a right of prevair for the invasion of which an action for damages lies?" "Is the unwarranted publication of a person's photograph for advertising purposes actionable at common law where the only injury alleged is that of mental suffering?"

The supreme bench decided both of the questions in the negative, this being the first decision of the kind ever rendered in any court.

MRS. ROOSEVELT

TO SPEND THE SUMMER IN NAPLES

NEW YORK, June 22.—Mrs. Theodore Roosevelt and three of the Roosevelt children, Miss Ethel, Archie and Quentin, will leave New York June 26 on board the White Star liner Cretic for Gibraltar and Naples to pass the summer on the continent. The Roosevelt party will spend a month abroad. Miss Carow, Mrs. Roosevelt's sister, at her villa near Rome, afterwards going to France on a trip planned especially for Miss Ethel's benefit. Mrs. Roosevelt and her children will sail for America about Nov. 15, having abandoned the previously arranged plan of remaining in Europe through next winter and journeying up the Nile in the spring to meet Col. Roosevelt.

A REVOLUTION

Liable to Break Out in Honduras at Any Time

WASHINGTON, June 22.—Private despatches received here today by persons financially interested in Honduras confirm the press despatches coming by way of New Orleans that the revolutionary spirit is becoming more manifest there. The despatches express the opinion that an outbreak is certain to develop in the Central American republic within a few weeks. The state department maintains that it had received no news of this character from its diplomatic or consular officers.

MORE EVIDENCE

Offered in the Gould Case

NEW YORK, June 22.—The task of rebutting the testimony of intoxication and using profane language on the part of Mrs. Catherine Clemmons Gould, who is suing her husband, Howard Gould, for separation and alimony, was continued by the witnesses called by Clarence J. Shearn, Mrs. Gould's counsel, at the trial today. The array of rebuttal witnesses is very similar in make-up to those called by the defense. There are housemaids, butlers, gardeners and various other employes of the Gould estates and stewards and other servants of the Gould yacht Niagara. The trial has almost resolved itself into a battle of domestics with all these servants who were closely associated with Mrs. Gould giving directly opposite testimony in regard to their mistress' conduct at various times and places. The rebuttal is usually confined to the specific incidents to which the defendant's witnesses testified but Justice Dowling has allowed Mr. Shearn a broad latitude. The plaintiff's lawyer said he would like to call witnesses to show that Mrs. Gould conducted herself with propriety before she married Howard Gould in 1898 but the other side objected and he was not allowed to go that far back.

Mrs. Gould's counsel said today that he had 30 more witnesses to call and that Mrs. Gould will probably testify again. The case will occupy several days more in court.

James J. Brennan who was employed as a foreman at Castle Gould from May, 1904 to May, 1905, testified that he often met Mrs. Gould on the estate and never saw her intoxicated or abusive in her language. Brennan disputed the testimony of Carlson, the coachman, who testified that he took Mrs. Gould driving on the brake in October, 1904, when she was so intoxicated he drove with one hand in order to steady her with the other to prevent her from falling. Brennan said he saw Mrs. Gould and Carlson start out on that occasion and that she mounted the high steps of the brake with agility and appeared in a perfectly normal condition.

Mr. Nicoll again brought the former butler and the mysterious Long Island roadhouse into the case. He wanted to know if the witness knew Flaherty and where the roadhouse of which Flaherty was the proprietor, was located. The witness said he knew Flaherty, but didn't know where his roadhouse was. Brennan said he took charge of the stables and horses when Mrs. Gould discharged the grooms. This happened several times in the course of his employment at Castle Gould, the witness said.

Frank Bolin, another chef employed on the yacht Niagara during the summer of 1903 and again in 1905, was called. The witness said he never saw Mrs. Gould under the influence of liquor nor heard her swear at the servants.

Morris Benach, a member of a firm of hairdressers for women, testified that he had dressed Mrs. Gould's hair on many occasions from 1902 to the present year. He remembered one particular instance in February, 1906, when Mrs. Gould attended Miss Lannsbury's wedding at St. Thomas' church in this city, which Mr. Shearn asked him about. The witness said Mrs. Gould showed no signs of having drunk any thing at that time. There arose an allegation in the complaint charging her with intoxication on that occasion. Benach said he accompanied Mrs. Gould on the trip to Palm Beach and dressed her hair twice a day while there—at 10 o'clock in the forenoon and again in the evening.

"How long does it take to dress a lady's hair?" asked Mr. Shearn.

"If you are very particular it takes an hour, sometimes less," the witness answered. The witness said he had never smelled liquor on Mrs. Gould's breath or saw her under its influence upon any of the occasions when he dressed her hair.

"You are still employed by Mrs. Gould to dress her hair, are you not?" asked Mr. Nicoll on cross examination.

"Yes," was the reply.

William Linn, proprietor of the Carrol hotel in Lynchburg, Va., was called and testified in regard to Mrs. Gould's stay at the hotel in November, 1906, when the defense contends that Dustin Farnum and Mrs. Gould were there together and ate their meals in Mrs. Gould's home. The witness produced a bill dated Nov. 19, 1906, made out to Mrs. Gould charging her $21 for 1 3-4 days' board. The witness said he did not observe Mrs. Gould's movements about the hotel.

"Did you know that she telegraphed Mr. Farnum to meet her at your hotel?" asked Mr. Nicoll on cross examination.

The witness said he did not know.

"Do you have hall clerks and a system of mirrors by which you can observe the entrance and departure of the guests from their rooms?" asked Mr. Nicoll.

"No we don't" the witness answered. "Your guests are free to go and come as they please, is it?"

"Yes, but we have a chambermaid who is expected to observe anything unusual," Mr. Linn replied.

Mr. Nicoll had the witness explain the items on the hotel bill. He said "50 cents for service" showed that one meal had been served in Mrs. Gould's rooms. He said there was no indication on the bill of any other meals having been served in the rooms.

Arthur Barney, formerly an assistant manager of the Bellevue-Stratford hotel in Philadelphia, was questioned about the system of floor clerks and mirrors at the hotel. Justice Dowling took a hand in the examination.

"Is it a fact that mirrors are so arranged on the doors of the rooms and in the corridors that the floor clerk, sitting in her regular position, if she looks, can observe anyone entering or leaving any of the rooms on her floor?" asked Justice Dowling. The witness said that it was a fact.

"And is it also a fact that a maid upon opening the door of a room by the aid of mirrors arranged on the back of the outside door and closet door in the room can immediately see whether or not the bed has been occupied?" asked Justice Dowling.

"Yes, if the mirror is not on the closet door, it is in some other convenient part of the room," replied the witness.

The witness said it was the custom of the floor clerks to make written reports of anything unusual to the office.

James Palser, a theatrical mangger who was with "The Virginians" in which Dustin Farnum starred in 1906, testified that he accompanied Mrs. Gould and Farnum in Mrs. Gould's automobile from Brooklyn to New York after the play on Sept. 19, 1906. It was the first and only time he had ever seen Mrs. Gould. Palser got out at the Somerset, where he was stopping, and Farnum remained in the auto and drove away with Mrs. Gould. Palser said he did not see Farnum with Mrs. Gould in Lynchburg, Va., although he was there and stopped at the Carroll hotel, where Farnum also stopped. He did not know that Mrs. Gould was there, the witness said.

GIRL DROWNED

She Had Boasted She Could Swim

MARION, June 22.—A boast that she could swim to several of her smaller companions and her attempt to prove to them the truth of her assertion cost the life of Delia Marabelle Watson of Holbrook at Parlows Mills, Marion, Monday afternoon at 3.30. The 16-year-old girl, unfortunate in trying to justify her rash words, was later picked from the swift waters of Cross Mill river. The Watson girl together with several of her playmates, all younger than herself, left North Marion for a stroll during the afternoon. According to the children's stories there had been some talk during their walk regarding swimming. As they reached the Cross Mill river she jumped in, knowing that the stream was not deep, but, the water being just beyond her depth she was swept under the bridge. Jerome Deane, later dived under the bridge and brought up the lifeless body of the girl.

STEAMER SUNK

ALPENA, Mich., June 22.—The steamer W. P. Thew, owned by Hugh Havey of Detroit was sunk today off Thunder bay island by the steamer Livingstone. Captain E. W. Duncan and the crew of 11 men escaped in yawls and were picked up by the steamer Mary C. Elphicke.

GEORGIA RAILROAD DISPUTE

ATLANTA, Ga., June 22.—The Georgia railroad arbitration board began taking testimony today in the disputed case between the railroad and its white firemen. Vice Presidents Ball and Kelly of the Brotherhood of Locomotive Firemen and Enginemen are in charge of the strikers' case, although Attorney Arnold handled the witnesses.

Ball was the first witness. The gist of Ball's testimony was that the Georgia railroad hired negroes because they were cheaper, did not make them pass examinations, and declined to put them in still more responsible positions. He was still on the stand when an adjournment was taken for luncheon. Much of his testimony was objected to by Major Cummings, for the railroad as merely hearsay statements.

TRAIN HELD UP

VANCOUVER, B. C., June 22.—Highway bandits held up a train number 65, westbound, which left Spokane at 10 o'clock last night near Nanaimo, by four men.

ASK FOR RECEIVER

BOSTON, June 22.—Suits of the defaulting trustee investment companies, a portion of which were sold locally in the period from the Taunton and Dorchester street railroad, the bankrupt company for the Boston elevated street railroad with liabilities 164 miles of the herewith Taunton and Attleboro, the petitioner was the Federal Trust Co. of this city which was trustee of a mortgage of $200,000 and claimed to be acting at the request of 50 per cent. of the bondholders.

SUIT FOR $30,000

Is Entered Against the Federal Shoe Co.

Among the recent attachments recorded at the local court house is that of William McDermott, pro ami vs. Federal Shoe company, an action of tort, to recover $30,000.

DOVEY FUNERAL

Was Held in Philadelphia Today

PHILADELPHIA, June 22.—The funeral of George Dovey, the baseball magnate, who died suddenly last Saturday on a railroad train, took place in this city today and was attended by many men prominent in baseball circles. The teams of the Boston, Pittsburg and Philadelphia National league clubs attended the funeral in a body. The services were conducted at an undertaking establishment, the Episcopal service being read by Rev. H. Burdick. Interment was made in Mount Moriah cemetery.

The honorary pallbearers were President John Heydler, representing the National league; Barney Dreyfus and William Locke of Pittsburg; William Shettaline and William Murray, Philadelphia National league Club, Benjamin Shibe and S. H. Jones, Philadelphia league club and Charles Laws, Boston National club.

The active pallbearers were players Ferguson, Lindaman, Dahlen and Beaumont of the Boston club.

Many floral emblems of beautiful design were received.

Out of respect to the memory of Mr. Dovey all National league baseball games scheduled for today were declared off.

GREAT TURNFEST

CINCINNATI, June 22.—The large reception committee was busy today greeting the incoming delegations of Turners for the Great North American turnfest. One of the first delegations to arrive was from Holyoke, Mass.

So far 22 Turner societies are represented and 100 active Turners are now camping in the tent city at the Carthage fair grounds. The Cincinnati high schools occupied the drill grounds today with their annual field meet.

The advance guard of the Concordia Turnverein of St. Louis arrived today. Dr. Albert Zobert, secretary of the educational department of the German government, will arrive Thursday and make a report to his government on physical education in the American schools.

A SUICIDE

LANDSCAPE ARTIST FOR "400" KILLED HIMSELF

NEW YORK, June 22.—Daniel W. Langton, one of the foremost landscape architects and geologists of New York, committed suicide last night by taking poison at his home at Hoyt's Corners, near Morristown, N. J. No reason is known for the act beyond an unconfirmed report of domestic troubles. He is survived by a widow and two children.

Mr. Langton was discovered about 10 o'clock seated in an armchair in the sitting room, dead. In his hand he held a small bottle. Dr. George L. Johnson, the coroner, later expressed the belief that the phial had contained cyanide of potassium.

The dead artist was at his New York offices, 341 Fifth avenue, on Friday, and left for his New Jersey home apparently in good spirits. On the way he met several acquaintances, with whom he chatted in his usual way.

A Mississippian by birth, Mr. Langton was 45 years old and had been a professor of chemistry in Alabama university before coming north. He designed the new park in Jersey City and the private gardens of many of New York's millionaires. He stood high in his profession and was a fellow of the Geological Society of America and the American Society of Landscape Architects. He was also the author of several works on landscape gardening and geology.

Breezes From Electric Fans

Cool invigorating breezes from an electric fan make the office or store a comfortable, attractive place on the hot summer's day. The cost of operating an eleteric fan is so small that you should demand this summer comfort at once.

Lowell Electric Light Corp.

70 Central Street

FOR NEW TRIAL

Motion Argued in Brown-Harrington Case

Before Judge Pierce in Superior Court This Afternoon—Court Takes Matter Under Advisement—Defense Claims Verdict Was Against Evidence and the Damages Excessive

In the superior court before Judge Pierce, a motion to set aside the verdict of $2000 recently rendered in the case of George H. Brown vs. John H. Harrington, on the ground of excessive damages, was argued by Frederick B. Greenhalge of Kerwin & Greenhalge, counsel for the defendant, and D. J. Murphy for the plaintiff.

In order to hear the motion without interrupting the case on trial, Judge Pierce came in at 1.30, the regular noon recess lasting until 2 o'clock.

Mr. Greenhalge stated that the motion is based on two grounds that the verdict was against the evidence and weight of evidence and because the damages were excessive.

All the evidence, he said, is virtually uncontradicted except by the denial of the plaintiff and the evidence in the rebuttal only attacked the credibility of the witness rather than the truth of the evidence itself. In the case of Mrs. Fitzgerald, Mr. Greenhalge said while she may have been guilty of giving money, etc., that was no reason that she was not telling the truth on the witness stand. He referred to the uncontradicted testimony of ex-Mayor Casey, a citizen of good standing in the community.

The only testimony as to malice was the testimony of the witness O'Connor as to the conversation at the home of the defendant, which the defendant emphatically denies; thus the only implication of malice comes from a self-confessed liar and spy.

Substantial injury, he said, must be shown to merit substantial damages. By merely proving a case the plaintiff is entitled to damages, but the measure of damages must be proved affirmatively by the measure of injury. The plaintiff said that he was stung. Before election the plaintiff never received more than $1000 per year and the greatest amount he ever had was $4200, that he lost in speculation and not by reason of this publication. On the day following the publication the plaintiff was elected to an office paying three times more money than he had ever received before. Therefore he was not injured from a pecuniary standpoint. There is no evidence that the reputation of the plaintiff suffered, as he was elected the next day. Did he have any mental suffering? Beyond the single remark that he felt stung, there is no evidence that he had any mental suffering of an excessive nature. He admits himself that he made statements that he could not prove. The verdict should not be punitive, but measured by the evidence.

Mr. Murphy passed over the evidence and referred to the matter of malice. He referred to Mr. O'Connor's testimony of the conversation at Mr. Harrington's home. He then enlarged on Mr Harrington's statement that he had conferred with his editor, as to the best way to defeat Brown. On December 3 he published a cartoon and on the night before election published the article adding to it, "we regret that we did not print this before."

Mr. Murphy then referred to the evidence of Mrs. Fitzgerald and Mr. Lennon, and he claimed that Mr. Harrington had malice in his heart and soul.

In regard to excessive damages Mr. Murphy said that he could not find where a court had ever set aside a verdict in a libel suit. Mr. Murphy then quoted at length from the case of Coffin vs. Coffin, 4th of Mass. relative to excessive damages.

Mr. Murphy in conclusion said that there was no evidence of corruption on the part of the jury and no undue passion, and hence he did not believe that the damages were excessive. The matter of damages is left to the judgment and discretion of the jury and is not fixed by law. He said the amount was reasonable considering the injury and the situation of the parties.

Judge Pierce stated that he would take the matter under consideration.

SUPREME COURT

Renders Important Decision of Interest to Auto Owners

BOSTON, June 22.—The supreme court held today that an automobile which was being operated in violation of the laws of the state has no more right than a runaway horse and should be regarded as a trespasser. The decision was handed down in the case of E. N. Dudley, a resident of Connecticut who came into this state with an automobile on Sept. 13, 1905, and collided with an electric car of the Northampton St. R. R. Co. on the 28th of the month. Dudley sued the railroad company, but the case was thrown out of court on the ground that he had been in the state more than 15 days without taking out the state license as required by the Massachusetts law.

In upholding the decision of the lower court in favor of the defendant, the supreme court ruled today that unregistered machines have no rights on the highway other than that of being exempt from wanton and wilful injury, and furthermore are no more to be considered as travelers than a runaway horse. Such machines, the court holds, should be regarded as trespassers.

CAPE COD CANAL

Formal Opening Made Today, Says August Belmont

[illegible]

CENSUS OF WESTERN CANADA

WINNIPEG, Man., June 22.—The census of western Canada estimated by the Government of Canada and announced today shows a population of [illegible] of this number [illegible] live in Manitoba, [illegible] in Saskatchewan and 27[illegible] in Alberta. This is an increase of [illegible] in three years.

MURDER CHARGED

Boston Italian is Under Arrest at Woodstock, Vt.

WOODSTOCK, Vt., June 22.—Francisco Dimmelaro, a Boston Italian, was brought to the Woodstock jail early today charged with the murder at Reading yesterday of Castellini Bepetino, a compatriot who was boss in a pulp camp. The camp is said to have been caused by jealousy on account of Bepetino's intimacy with an Italian woman, Luiza Ghiralgi. Dimmelaro is alleged to have stabbed Bepetino to death after which he is said to have stabbed Luiza although the wounds inflicted on her are not dangerous. Dimmelaro then tried to kill himself by banging his head on a stone. The man had a loaded revolver in his pocket when arrested but he had not attempted to use this weapon either upon himself or anyone else. It is said that Dimmelaro came from Boston to Reading yesterday and immediately upon his arrival at the latter place started in search of Bepetino. It was arranged to give Dimmelaro a hearing in court here during the day.

MRS. WADSWORTH

RODE 159 MILES IN SIXTEEN HOURS

ROCHESTER, N. Y., June 22.—Beating President Roosevelt's record of 120 miles by horseback in a day, Mrs. Herbert Wadsworth of Avon, a leader in Washington society and a friend of the Roosevelts, yesterday rode 159 miles in 16 hours. She was in the saddle at 4 o'clock yesterday morning, accompanied by Dr. Grayson, and using eight horses, was in the saddle continually except for times spent at meals. She is said to have stood the trip well.

TEAM OWNERS ASSOCIATION.

BOSTON, June 22.—Business sessions were continued today by the National Team Owners association which began its seventh annual convention in this city yesterday. Although the convention was scheduled to occupy three days it was arranged to conclude the business of the body today with the election of national officers in order that tomorrow might be given over to sightseeing and pleasure trips as an extensive program of entertainment for the six hundred delegates had been planned by the local association.

Address on matters of pertinent interest to the master teamsters were given at today's sessions by prominent delegates. Among the topics discussed, "Better freight facilities," "Duties on hay and grain" and "Improvements in business methods."

STAR THEATRE

Amateurs will hold forth at the Star theatre tonight and many new faces, it is expected, will be seen among them.

The return of talking pictures and vaudeville was welcomed by large audiences Monday afternoon and evening. To see and hear the talking pictures is like being present at a play,—drama, melodrama or comedy—whatever it may be. The characters speak and as a whole a connected story is told. They hold the interest of the audience from beginning to end.

Miss Marion Allen, a winsome soubrette, is presenting a clever vaudeville skit. A new act will be seen Thursday, Friday and Saturday.

Cool and comfortable from the many electric fans, the theatre is a mecca for men, women and children on a sultry afternoon.

61 CASES OF CHOLERA

ST. PETERSBURG, June 22.—Sixty-one new cases of cholera were recorded for the 24 hours ended at noon today.

COTTON FUTURES

NEW YORK, June 22.—Cotton futures opened steady: July 10.88; Aug. 10.89; Sept. 10.99; Oct. 10.97; Nov. —; Dec. 11.00; Jan. 10.97; Feb. —; March 10.95; April —; May 10.99-11.00.

TORPEDO FLOTILLA.

NEWPORT, R. I., June 22.—The Atlantic torpedo boat flotilla sailed from here today for Cape Cod bay. The little vessels will carry on torpedo practice there.

PEARY, WHO IS BELIEVED TO HAVE FOUND POLE; HIS ARCTIC SHIP

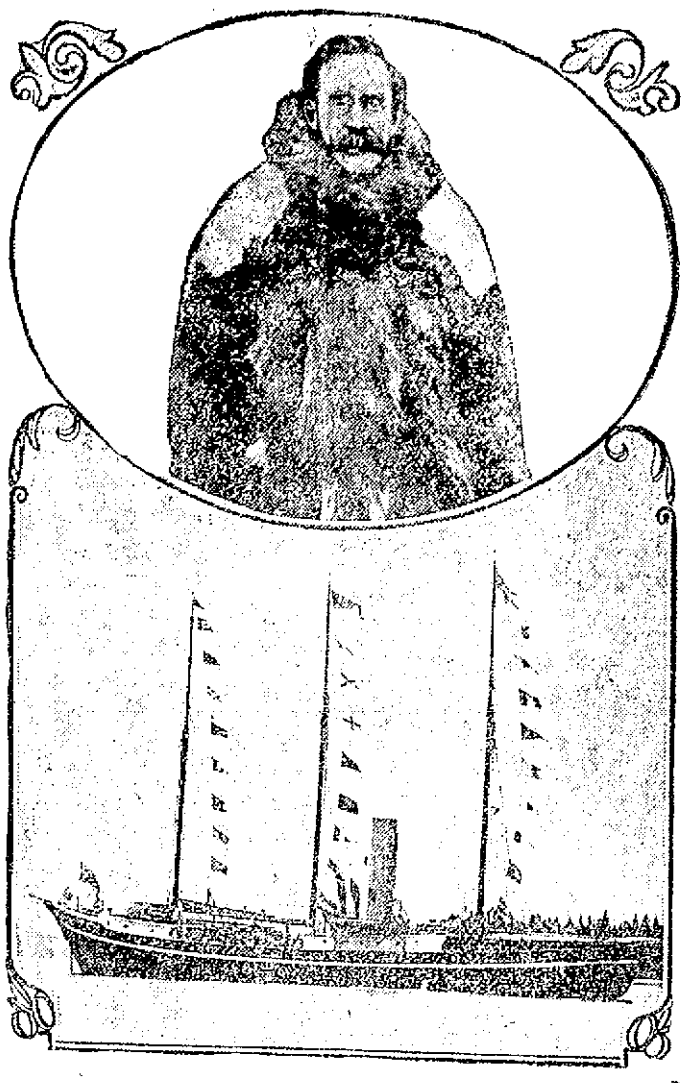

WASHINGTON, June 22.—It is generally believed in Washington that Commander Robert E. Peary, the Arctic explorer, who left the United States last July for the Arctic circle, has reached the north pole. The experts base their opinion upon the fact that no word has been received from Peary since he left Etah, north Greenland, on Aug. 17, for the dash toward the pole. They declare that if the expedition had failed and Peary had been forced to turn back he would have sent out a courier with some news. If he has been successful in reaching the goal of his ambition it is hardly probable that the world will be apprised of the fact before the latter part of August or September. The present expedition is the best equipped that ever has gone in search of the pole, and Arctic explorers everywhere predicted that Peary would meet with success when he left.

THEATRE VOYONS

When Pathe starts out to do a thing he always makes a big success of it and his latest film Cart "The Reckoning" is no exception to the rule. It is the feature picture today at the Theatre Voyons and without a doubt it is one of the most sensational pictures ever seen on the screen. The action centers around a deceived husband who though half dead with heart disease succeeds in planning and executing a terrible revenge on his faithless friend. There are several very excellent dramatic subjects in addition to the headliner and two of the snappiest and most laughable comedies seen in a long time. The songs are fine and well sung.

One point very noticeable in this theatre is its delightful coolness due to the most excellent ventilating apparatus which is installed especially for this purpose. There are no drafts or other disadvantages in this system.

LOCAL EAGLES

300 Will Take Part in Fitchburg Parade

The welkin in the neighborhood of the Northern depot will ring with the "Yea, yea, yea," of the Eagles next Thursday morning, for the members of Lowell aerie, 300 strong, headed by the National band, will at that time embark on a special train for Fitchburg, where will be held the mammoth field day of the organization. It is expected that fully 5000 Eagles will participate and that there will be over 20 bands in line. A special meeting of Lowell aerie was held last Thursday evening to perfect the arrangements, the report from Secretary M. J. Ivers being very encouraging. The following members have been named as a committee on tickets: J. H. Farrell, J. J. Ivers, T. H. Kennedy, T. H. Corcoran, R. J. Flynn, J. McGirr, J. T. Doyle, J. J. Gallagher, R. J. Lang, J. J. Regan, N. Fennell, R. A. Griffiths, J. M. Hogan, J. E. Donovan, H. Turner and G. C. Royal. The aerie band will report at the corner of Middle and Palmer streets on the morning of the field day at 8 o'clock. The train for Fitchburg via Ayer leaves at 8.45.

The parade in Fitchburg will form at 11 o'clock. For dinner there will be a monster shore bake, and in the afternoon there will be an athletic meet. In the evening there will be band concerts by the various visiting bands, fireworks and dancing, so that there will be a continual round of pleasure from the hour of arrival until midnight.

Over forty aeries will be represented by clubs called Fitchburg marching clubs. The Revere delegation will be dressed as continentals, with Paul Revere in the person of John Carney, D. G. P., at their head, mounted on a white charger. Each member of Gardner aerie will be dressed as Uncle Sam, and there is sure friendly rivalry to make the best appearance. The police force of New Haven will be represented by a band of policemen in full service regalia, each and every a member of New Haven aerie.

Between 8000 and 10,000 Eagles promise to be in line besides military and other civic bodies who have been invited to come out. The reviewing stand will be located at the city hall floor, which the distinguished visitors will view the parade, which is expected to equal and illustrate Eagle-dom at its best.

The parade will terminate at the Fitchburg driving park, when a monster shore dinner will be served by a caterer who officiated in a like capacity at the Eagles' outing in London. The sports which follow will include every variety and form of athletics by world's champions. Besides others [illegible] Tim and he two [illegible] Tim Sullivan and Weeden of Keene, N. H., and South Framingham [illegible] is.

Members of the local aerie are [illegible] the official notice [illegible] return of this popular [illegible].

PANIC IN MILL

EMPLOYES JUMPED FROM WINDOW AT SLIGHT BLAZE

MANCHESTER, N. H., June [illegible] Some of the windows of the No. [illegible] of the Stark mills, owned by the United States Cotton Duck company, were [illegible] when a small late yesterday afternoon [illegible] "fire started [illegible] jumped from windows [illegible] and placed planks across the [illegible] being their only means of escape [illegible].

Owing to the fact that the fire alarm system was not in good working order the department was late in arriving. The damage was slight and was principally caused by smoke and water.

Gilfride's
MERRIMACK & PALMER STREETS
J. S. BACHMAN, Pres. JOHN J. BURNS, Sec. MATTHEW SCOTT, Treas.

Look For Our Ad. in Wednesday's Papers. We'll Have Something Interesting to Say to You

STILL A MYSTERY

No Developments in the Sigel Murder Case

NEW YORK, June 22.—After a bit of police flurry yesterday, an hour or two of unverified reports and telephoning between cities, the murder of Elsie Sigel, daughter of Paul Sigel of this city and grand-daughter of Major Gen. Franz Sigel of Civil war fame, resolved itself into an unsolved crime again.

Chung Sin, who formerly occupied a room adjoining that where the girl's body was found, is held by the police at the little city of Amsterdam, N. Y., not far from Schenectady, but what has been learned from him has served to clear up the case little if any. At Schenectady the Chinaman arrested yesterday, at first thought to be Leon Ling, or William L. Leon, who is sought as the girl's murderer, has, according to all indications, pretty well established that he is an unoffending Celestial, who formerly worked in a restaurant in New York and whose arrest was brought about merely through his strikingly unfortunate resemblance to Ling.

The disappearance of Chung Sin about the time the murder was discovered here made the police eager for his apprehension which was considered second in importance to that of Leon, but the interview with him at Amsterdam yesterday seems to have brought out nothing of value to the authorities. He maintains that he rarely associated with Leon and while acquainted with Elsie Sigel, know nothing of the murder.

Thus, with his arrest of no great import, the case, aside from developments in New York yesterday, is about where it was when Elsie Sigel's body was found crammed into the trunk in a room over the Eighth avenue chop suey restaurant, last Friday night.

While the authorities upstate were putting the two Chinamen through an inquisition, Sun Leong, keeper of the restaurant above which the body was found, was being questioned at police headquarters here. Sun Leong disappeared on the night the body was found, but quietly and calmly surrendered himself early yesterday. He is being detained as a material witness, but his voluntary surrender is taken to mean that he is not implicated in any way in the crime.

In the midst of all the police activity the body of Elsie Sigel was quietly buried yesterday afternoon in Woodlawn cemetery. As her father announced Sunday night that he wished no more publicity, the coffin containing the mutilated form was taken directly from the morgue to the burying ground in a plain undertaking wagon. The ceremony at the grave was strictly private, and was attended only by the girl's father, her brothers, Reginald and Theodore, and her uncle, Franz Sigel.

Mrs. Sigel, who broke down when she learned of her daughter's death, is now in a sanatorium.

Although the mission in Chinatown where Elsie Sigel formerly taught has been closed, a meeting of Chinese who have been converted to Christianity was held in a Doyen street mission yesterday to plan for a reward for the capture of Elsie Sigel's slayer. No definite sum was decided upon, but a committee went through Chinatown yesterday soliciting subscriptions.

In discussing the case, the Rev. Fung F. Mow said that Leon Ling was never connected with the mission in any way and so far as he knew never attended any school in Chinatown. Miss Sigel, he said, taught him. The pupils, he continued, keenly felt the disgrace that the murder had brought upon the mission schools and stood ready to aid the police in every way in bringing about the capture of the murderer.

Theories as to the motive of the murder all coincide, as was indicated Sunday night, that the jealousy of Ling caused it. That he killed her because of her apparent friendship for Chu Gain, who is still detained as a material witness, is still the predominant theory.

In support of this explanation, Mrs. Florence Todd, one of the most prominent women workers in Chinatown, who knew Elsie Sigel and her mother intimately, said yesterday afternoon:

"I know Chu Gain, who is under arrest very well. He is one of the few Chinamen whom I would trust with my life. Mrs. Sigel and Elsie also knew him for many years. They were introduced to him through an uncle of his.

"I believe that Elsie was in love with Chu Gain, and would have married him, but that he would not marry her.

Here Mrs. Todd went into the most significant part of her statement, relating to Leon Ling. She said:

"Within the last year, despite her love for Chu Gain, Elsie became apparently intimate with Leon Ling. I think it was only a flirtation. I know, asked her to marry him and she refused him. In fact she told me that she refused him. Her mother knew about it."

Despite her statement, Mrs. Todd said she was not inclined to believe Leon committed the murder, and went on to relate that she had a dream that Elsie Sigel had committed suicide. Chu Gain, she said, came to her in the morning of June 11, five days after the murder is supposed to have been committed, and told her that he too had a dream. In this dream, according to Mrs. Todd, Chu Gain saw the form of the girl appear before him crying, "Chu, save me." This seemed to worry the Chinaman greatly because Elsie was missing at the time.

Various reports of Chinese being traced in different cities have come to New York police and all are being looked into.

Josie Suey, 23 years old, the white wife of Louis Suey, a Chinese laundryman, was arrested last night with her husband, after a raid on Suey's laundry where, the police allege, they found an opium den. A young white woman, who was found in one of the bunks, was also taken into custody.

Josie Suey, the police say, was formerly a missionary worker with Elsie Sigel and was on friendly terms with Miss Sigel.

The Sueys, who are charged with maintaining an opium den, were questioned for over an hour by the police following which an entry was made on the police blotter that they were wanted "as witnesses in the Elsie Sigel homicide case."

MATRIMONIAL

Mr. Elzear Masse and Miss Marie Antoinette Fortin were united in marriage yesterday at St. Louis's church, which was filled with friends. A nuptial mass was celebrated at 7 o'clock by Rev. Abbe Duchesneau. The bride wore a beautiful Empire gown of white silk and lace, with a veil, and carried white carnations. She was attended by her father, Mr. Edouard Fortin. The bridegroom's witness was his father, Mr. Joseph Masse.

During the mass a musical program was given by the sisters of the bride, Misses Annie, Caroline and Bernadette Fortin, and by two of her intimate friends, Misses Clara and Regina Caron. Miss Ida Mongrain played the organ.

After the ceremony breakfast was served at the home of the bride, 90 Aiken avenue. At noon, Mr. and Mrs. Masse left on a bridal trip of four weeks, to New York, Montreal and Quebec.

They have received many beautiful gifts, and on their return from their trip will reside at 88 Aiken avenue.

VIENS—DESLAURIERS.

Mr. Alfred Viens and Miss Georgianna Deslauriers were married yesterday morning at St. Jean Baptiste church, at a mass celebrated at 7 o'clock by Rev. Fr. Lamothe, O. M. I. Mr. Narcisse Viens was best man and Miss Rose Deslauriers was bridesmaid.

NOEL—POITEVIN.

Mr. Eugene Noel, of St. Leon, Que., and Miss Emma Poitevin of this city, were married yesterday morning at St. Joseph's church, at a mass celebrated at 7 o'clock by Rev. Fr. Baron, O. M. I., Messrs. Arthur Paquin and Octave Courteau were the witnesses.

EDWARD GREGORY DEAD

GREAT MARLOW, Eng., June 22.—Edward John Gregory, R. A., president of the Royal Institute of Painters in Water Colors, died here today. He was born in 1850.

BAD CIRCULATION

CAUSES PILES, EXTERNAL TREATMENT WON'T CURE THEM

Free circulation of blood in the lower bowel will cure any case of piles. Piles may be due to constipation or any of a dozen other causes. Dr. Leonhardt's Hem-Roid, the only internal tablet remedy for piles, opens a free circulation in the bowel, and cures the cause. 24 days' treatment is sold for $1 at Carter & Sherburne's and is guaranteed fully. Dr. Leonhardt Co., Station B., Buffalo, N. Y. Write for booklet.

The Care We Have Taken in the Selection of Our Stock of

HAMMOCKS

For this season, will give to our customers an excellent choice of colorings, thorough workmanship and durability. No better line to be found. Come and see

BARTLETT & DOW
216 Central Street.

McGauvran Bros.
LOWELL'S LEADING
Piano and Furniture Movers
Furniture and Crockery Packed by Experienced Men
STORAGE
OFFICE, 5 BRIDGE STREET
Opp. Transfer Station
Office Tel. 49 Residence Tel. 1035-1

Bay State Dye

Do not wait until the warm weather is on before you send in your summer suit to have it cleaned, pressed or dyed. We are now better prepared than ever to take care of your work and put your clothes in shape and make them look like new. We have all the latest machinery to do the work with. We want to get one thousand men's suits to start with and we can take care of ladies' wearing apparel as well as men's. The Bay State Dye Works, 34 Prescott st. All orders promptly attended to. All work first class. Bring in your goods at once.

Happy Women

Plenty of Them in Lowell and Good Reason For It

Wouldn't any woman be happy,
After years of backache suffering,
Days of misery, nights of unrest,
The distress of urinary troubles,
She finds relief and cure?
No reason why any Lowell reader
Should suffer in the face of evidence like this:

Mrs. Margaret Lyons, living at 25 Cross St., Lowell, Mass., says: In return for the benefit I derived from Doan's Kidney Pills I gladly give them my endorsement. I suffered for some time from dull nagging backaches, and some days could hardly get around to attend to my work. The secretions from my kidneys were too frequent in action, and were a source of great annoyance. Doan's Kidney Pills, which I procured from Ellingwood & Co.'s drug store, soon relieved the backaches and corrected the kidney disorder. My daughter also tried this remedy with benefit and thinks just as highly of it as I do."

For sale by all dealers. Price 50 cents. Foster-Milburn Co., Buffalo, New York, sole agents for the United States.

Remember the name—Doan's—and take no other.

SIMPLEX Vacuum Cleaner
Operated by hand. Price $25 delivered. Rentals, $3.50 per day.
W. T. S. Bartlett
653-659 MERRIMACK ST.
The Uptown Hardware Store

If you want help at home or in your business, try The Sun "Want" column.

Summer Prices For **COAL**
Buy Early and Get the Best
E. A. Wilson & Co.
4 Merrimack Square—700 Broadway—15 Tanner Street

Yes, our clerks do willingly explain
About the goods we sell.
Our prices make quite clear your gain,
Now you! the neighbors tell.

Stable Pails

The hoops of these pails cannot come off, as Patent Strap Ears fasten them on at the sides.

Cedar Stable Pails, iron hoops 51c
Oak Stable Pails, galvanized iron hoops 61c

C. B. COBURN CO.
63 MARKET STREET

BIG FURNITURE REMOVAL SALE

On July 15th we will move to our new and more spacious quarters at 160-162 Middlesex street.

$10,000 worth of Household Furniture must be closed out at once to save expense of moving.

Remember that this is not an ordinary sale, but one of rare occurrence. It is very seldom that a furniture store moves as it is connected with an enormous expense.

We will try to avoid this expense and inconvenience of moving by getting rid of every piece of furniture we have on our floor before July 15th. Our loss is your gain.

Our entire stock of Carpets, Ranges, Refrigerators, Go-Carts, Parlor Suits, Chamber Sets, Sideboards, Buffets, Dining Tables, Chiffoniers, Dressers, Iron and Brass Bedsteads, Springs, Mattresses, Couches, Art Squares, Lace Curtains, Rugs, Pictures, Mirrors, etc., must be closed out at half of its original cost.

Bargains! Don't Miss It! Bargains!

$30 Ranges, guaranteed bakers, set up with pipe $21.50
$35 Ranges, guaranteed bakers, set up with pipe $24.50
$25 Parlor Suits, 5 pieces $15.90
$40 Parlor Suits, 5 pieces $26.85
$20 Sideboards, quartered oak $12.98
$24.50 Sideboards, quartered oak $14.50
$7.50 Chiffoniers, solid oak $4.89
$12 Chiffoniers, large mirror $7.59
$25 Buffets, quartered oak $16.79
$8.00 Dining Extension Tables $4.98
$16 Round Extension Pedestal Tables $9.87
$5.00 Fancy Upholstered Rockers $2.98
$3.50 Oak or Mahogany Parlor Tables $1.98
$8.50 Hardwood Refrigerators $5.95
$12.00 Hardwood Refrigerators $7.75
$7.00 Folding Go-Carts, Leather $3.98
$10.00 Folding Go-Carts, Leather, with hood attached $5.98
$10.00 Morris Chairs, upholstered in Leather or Velour $5.98
$9.50 Hall Stands, large mirror $5.95
$7.00 Wool Art Squares, room size $3.55
$18.00 Tapestry Art Squares, size 9x11 ..... $11.95
$4.50 Brass Trimmed Iron Beds $2.48
$6.50 Brass Rail Iron Beds, extra heavy $3.97
$3.50 Woven Wire Springs $1.98
$5.00 Guaranteed National Springs $2.97
$3.50 Soft Top Mattresses in 1 or 2 parts $1.98
$5.00 Soft Top and Bottom Mattresses, extra good quality ticking $2.98
$7.50 Drop Side Couch Beds with matting and bolster complete $3.99
$9.00 Sliding Couch Beds, complete with mattress and pillows $5.97
$7.50 Couches, upholstered in velour $3.98
$12.50 Couches, upholstered with spring edge $7.75
10c China Straw Matting, good quality 10c per yard
30c Japan Straw Matting, cotton warp 19c per yard
37c Japan Straw Matting, cotton warp, extra heavy ..... 24c per yard
75c Wool Carpet ..... 45c per yard
35c Oil Cloth ..... 23c per yard
35c Oil Cloth ..... 23c per yard
75c Linoleum ..... 45c per yard
$2.00 Smyrna Wool Rugs ..... 89c each

Every man and woman who works hard for their money and who displays some intelligence in their purchases cannot afford to miss this great opportunity of saving money. If there is anything in Furniture you need now or in the future, BUY NOW. We can save you from 25 to 50 per cent. THIS SALE NOW GOING ON.

FREE—With a $5.00 or more cash purchase we will present you with one of our patented So-E-Z Dust Pans.

BORNSTEIN & QUINN
113-115 Gorham Street

NOTICE—We will pay cash and deliver free any purchase amounting to $10 or over within 10 miles of Lowell.

ARTHUR MORGAN McEVOY,
Valedictorian, Carney Medal.
(Photo by Sackley.)

MARGARET ELLIOTT,
Salutatorian, Carney Medal.

IRENE EVELYN DODGE,
Carney Medal.
(Photo by Sackley.)

GENEVA MERTICE COGGINS,
Carney Medal.
(Photo by Sackley.)

TESSIE GERTRUDE CURRY,
Winner of Prize Essay.
(Photo by Sackley.)

LENA FLORENCE PARKER,
Carney Medal.
(Photo by Sackley.)

WALDO EMERSON MURPHY,
Carney Medal.
(Photo by Sackley.)

6 O'CLOCK

MORE BIG GAME

Brought Down by Pres. Roosevelt and Party

NAIVASHA, British East Africa, June 22.—After comparative silence for over a fortnight, the first news of the Roosevelt expedition came into Naivasha today. All the members of the expedition are in excellent health and the party is at present in camp on the Loletta plains in the Sotik district.

Theodore Roosevelt has shot another lion, while a very large tawny maned lion has fallen by the rifle of Kermit. This animal holds the record for size on the present expedition. Kermit has killed also two cheetahs. In addition, the party has secured three giraffes, two eland, six topi and a large number of minor antelope. All the skins are being preserved for the Smithsonian institution at Washington.

The Roosevelt expedition left Kijabe June 5 for the Sotik district. Between Kijabe and the objective it traversed a waterless tract which constituted the hardest traveling yet experienced. Water for the expedition was carried on ox wagons in charge of a local settler. The start was made at the full of the moon and the party said it purposed to travel day and night with hardly a stop until water on the other side was reached. It is evident from the above despatch that this part of the journey was made successfully.

The Sotik district is in the southern part of Kisumu province and about 75 miles east of Lake Victoria, Nyanza. Game abounds and the elephant hunting is said to be good. The Kissi people who inhabit this territory are little known to Europeans.

ARMY MANOEUVRES

15,000 Men to Attack and Defend Massachusetts

BOSTON, June 22.—Massachusetts will be attacked and defended in the army manoeuvres next August by a force of 15,000 men including the regular army and the militia of this state, Connecticut, New York, New Jersey and the District of Columbia, according to the answer from the adjutant general's department today.

The manoeuvres involve an attack upon the state and a defense against invasion. Artillery and cavalry will be equal on both sides. Massachusetts will contribute three light batteries, three troops of cavalry and all the infantry. New York will send eight regiments of infantry, four troops of cavalry and two light batteries; New Jersey will contribute one troop of cavalry; Connecticut will furnish one battery of field artillery and the District of Columbia will be represented by two infantry regiments.

The regular army will contribute six troops of cavalry. The Massachusetts forces in the field will approximate 6500 while those from other states and the regular army will number nearly 6800.

The forces will mobilize on Aug. 14 and the actual manoeuvres will follow the next day. Military problems will be worked out upon as near an actual war basis as possible and Massachusetts will be attacked by invaders who may chose their method of approach. Maj. Gen. Wood will be the chief umpire.

COUSINS TO WED

Ceremony Takes Place in New York

NEW YORK, June 22.—A handsomely dressed young man and woman stepped out of an automobile at city hall park late yesterday and went to the marriage license bureau, arm in arm.

The young man described himself as Edgar Jones Kaufman, twenty-three years old, of Pitts-. girl said she was Miss Lillian Sarah Kaufman, twenty years old, of the same place.

"We've come all the way from Pittsburg to be married," they explained, "because they wouldn't let us be married in Pennsylvania."

"Why not?" some one inquired.

"There's a law there prohibiting the marriage of cousins." Mr. Kaufman said. "and we're first cousins. So we came here."

The license was granted. Then it developed that the two were son and daughter of the millionaire Kaufman brothers, Morris and Isaac, who have one of the largest department stores between New York and Chicago. The parents had come east with the couple and were at the St. Regis.

There was an elaborate family dinner there last night, after which it was announced, the wedding would be solemnized at 7 o'clock this evening. It will be the most gorgeous affair of its kind, perhaps, ever held at the St. Regis.

The royal suite has been engaged for the ceremony. At one end will be a canopy of roses, beneath which Rabbi Wise will stand to perform the ceremony. About 50 prominent persons from Pittsburg, Philadelphia and this city will be present.

There will be a wedding dinner in the Louis XVI hall, and the couple will start away upon an automobile honeymoon.

"We don't know where we'll go," they said last evening. "We'll just tour, and if we like the looks of a place we'll stay there a while."

CHAS. J. CAPEN

Oldest School Teacher Has Retired

BOSTON, June 22.—Charles J. Capen, said to be the oldest school teacher in the United States and connected with the Boston Latin school for more than sixty years, was retired from active service by the school board last night. Mr. Capen will be given a years leave of absence on their quarters pay. He is 88 years of age. He is an alumnus of Harvard.

TO STUDY GLACIERS

SEATTLE, Wash., June 22.—The first expedition ever sent out by the National Geological Society of Washington, D. C. to study the big glaciers of Alaska will sail from Seattle on the steamship Portland on Thursday and remain in Alaska until the latter part of September. The expedition will be led by Prof. F. R. Starr of Cornell university.

MR. FAIRBANKS

Is Making Tour of the World

SEOUL, June 22.—Charles W. Fairbanks, formerly vice president of the United States, who is in Korea on a tour around the world, has determined to extend his stay several days beyond the time originally fixed for his departure because of his deep interest in Korean affairs. Mr. Fairbanks will have an audience with the emperor on Thursday, June 24th, and immediately following that will continue his tour, passing through Ping Yang, An Tung and Mukden. He will visit the various American missions along the route.

Mr. Fairbanks visited schools, hospitals and associations in Seoul on Monday and delivered a number of addresses in which he urged the Korean people to take advantage of the many opportunities offered them and further the improvement of the people and country through good government.

$5000 IN GOLD

Was Overlooked by Yeggmen

ITHACA, N. Y., June 22.—Yeggmen blew open the safe in the Citizens' National bank at Locke, a village 20 miles north of this city at 1 o'clock this morning and departed with between $2500 and $2700, mostly in bills.

They overlooked about $5000 in gold. There were four men in the band and holding the citizens who were aroused by the explosion at bay made their escape.

DRUGGISTS MEET

SWAMPSCOTT, June 22.—Several hundred Massachusetts druggists, and representatives of the various branches of the business were brought to this town today by the opening of the Massachusetts Pharmaceutical association's 29th annual convention which will be in session until Thursday evening.

The first meeting was opened early this afternoon.

DARWIN'S ANNIVERSARY

CAMBRIDGE, Eng., June 22.—Scientists representing all the learned institutions of the world have gathered here on the occasion of the observance of the 100th anniversary of the birth of Charles R. Darwin. The celebrations will begin this evening and last for three days. A total of 235 universities and learned bodies, including 30 of the most famous institutions of America, and an equal number in Germany, have nominated representatives and leaders of each delegation will present their addresses tomorrow. The gift of America, bust of Darwin, also will be presented tomorrow.

FINE AND JAIL SENTENCE

PROVIDENCE, R. I., June 22.—Harry Loch, the man who impersonated a United States naval surgeon at an east side boarding house and secured entrance to many of the fine homes of this city, stood trial in the sixth district court this morning on three charges of larceny from other boarders. He was found guilty on all charges and sentenced to six months in jail on one and to pay fines of $50 and $25 and costs on the others. Loch was caught in New Bedford two weeks ago.

SEN. ALDRICH

OFFERS AMENDMENTS TO TARIFF BILL

WASHINGTON, June 22.—When the senate met today Senator Aldrich on behalf of the finance committee offered amendments to several paragraphs of the tariff bill which had been previously passed over. They were agreed to by the senate, the various duties thus fixed being as follows:

Salt petre one-half cent a pound; zinc oxide containing zinc but not lead, one cent a pound. Keene's cement or other cement in which gypsum is a component part from $3.50 to $14. a ton; iron, steel or other metal glazed with vitreous glass $45 per ton. Asbestos and chromate of iron on the free list. The duty fixed on salt petre is the same as the rate fixed by the House bill but the committee originally placed the article on the free list.

TENNIS CHAMPIONSHIP

LONDON, June 22.—D. P. Rhodes of Boston was again victorious today in the lawn tennis championship contest now being conducted at Wimbledon. He defeated A. W. Andrew, 6-2, 6-4, 6-1.

DETACHED FROM SERVICE

WASHINGTON, June 22.—Another retired officer of the navy who has been performing active duty—Civil Engineer Mordecai Endicott who holds the rank of rear admiral was today detached from the service and ordered home. Rear Admiral Endicott, who at the time of his retirement was chief of the bureau of yards and docks, has been assisting the department of justice with claims against the government in connection with the bureau of which he was formerly chief.

CLEVER CAPTURE

Was Made by Officers Bigelow and Welch

Patrolmen Samuel J. Bigelow and John N. Welch made a clever capture early this morning when they arrested William Burns in the drug store of John A. Osgood at the corner of Merrimack and Suffolk streets.

Young Burns had forced an entrance through a window in the rear of the store and was at work on the till when the officers were attracted to the scene and placed him under arrest.

There were several young men standing in front of the store who it is thought were his pals. They made their escape.

In court this morning Burns was charged with feloniously breaking and entering the store of Mr. Osgood in the night time with intent to commit larceny. He entered a plea of guilty and the court finding probable cause for guilt held him under $800 for the grand jury.

Judge Hadley, addressing the arresting officers, said that they should be commended for their vigilance and prompt action.

Stole a Pair of Shoes

John Smith, who hails from Vermont, came to Lowell yesterday looking for work, he said, but he had not been in the Spindle City very long before he was in a cell at the police station. While passing through Central street his attention was attracted to the shoes in the windows of the Sunlight Shoe store. Entering the store he told the clerk he wanted to look at a pair of congress shoes. While the clerk went to the basement for the shoes, Smith grabbed a pair of ladies' shoes and was walking toward the door with them when the clerk grabbed him and held him until an officer could be summoned. In court this morning he pleaded guilty to the charge preferred against him and was sentenced to three months in the house of correction.

Taken From Saloon

Walter K. Marshall entered a plea of not guilty to a complaint charging him with drunkenness. The arresting officer, Patrolman William G. Bumps, testified that Marshall's wife said that her husband was drunk in a saloon and wanted him arrested. The officer went to the saloon and found Marshall drinking. He will spend the next four months in jail.

Case Continued

Anthan Constantopoulos pleaded not guilty to two counts of larceny of milk bottles from William H. Blaisdell and asked for a continuance till Friday, and the continuance was granted. When a complaint against Constantopoulos' partner was read, it was found that he was missing, and the court ordered a capias issued for his arrest.

Drunken Offenders

Frederick Lemarche was drunk and raising a disturbance in a house in Westford street when Patrolman Frank Donovan was called to the house and placed the man under arrest. In court this morning he was sentenced to four months in jail.

Alexander Murray, who was found drunk on the South common, yesterday afternoon, was sentenced to the state farm as was Michael Cox, who made his third appearance before the court.

William Monahan, Michael F. Casey, Dennis Wood, Matthew J. Conley, Frank McManus and Dennis Welch, second offenders, were each fined $6.

There were three $2 drunks.

ONE MAN KILLED

WELLESLEY, June 22.—One man was killed and four others seriously injured by the collapse of a staging on the new gymnasium building being erected for the use of the Wellesley college students on Central street today.

The man who was killed was Aller Porlson of 26 Tileston street, Boston. The injured, all of whom were taken to the Natick hospital, are:

J. Coleman of Natick; R. Peterson of Framingham; Joe Doer of Newton Upper Falls and John Roberts not known. Porlson was not instantly killed but died on the way to the hospital.

The five men were working on a staging on the outer side of one of the new gymnasium walls. A heavy stone had been hoisted upon the stone elevator on the outside of the wall and was being moved onto the staging from the elevator platform. As the weight of the stone came upon the staging the props collapsed and all of the men were precipitated to the ground fifty feet below.

JUMPED TO DEATH

Mystery of the Bennett Death Cleared

NEW YORK, June 22.—The mystery surrounding the disappearance of Holland Bennett, a well known Boston lawyer, from the steamship Berlin, on its way from Genoa to New York, was cleared last night when that vessel arrived, with Mrs. Holland Bennett, who started for America as a bride and arrived a widow, among the vessel's passengers.

Some of the cable dispatches had declared that Bennett had never boarded the boat at Genoa, and others that he suddenly left the vessel at Naples.

Mrs. Bennett, who was met at the pier by her father and other relatives, said her husband boarded the Berlin with her at 11 o'clock on the morning of June 5. He spent the greater part of the afternoon in his stateroom, and about 11 o'clock went to the upper deck for a walk.

Saw Man Go Overboard

Mrs. Bennett became alarmed a few moments later and rushed to the captain's room. He made a search of the vessel, but declined to stop the ship. Several passengers said they had seen him jump overboard, but others were equally as positive that nothing out of the ordinary had happened.

After a wireless dispatch from the ship had gone off in the odd manner in which Bennett had disappeared fully 50 wireless messages were sent to the vessel's skipper, but none brought a reply. There was some anxiety on the part of the lawyer's friends, which was explained in a few words by Mrs. Bennett.

"We had been engaged for a long time," she said. "We had postponed our marriage from time to time, but after my intended husband had undergone two operations, John J. Putnam, one of the best-known specialists in Boston, suggested it would be an excellent idea for him to go abroad."

"We decided to marry at once, that we might be together, for I wanted to be with him and nurse him. There was a quiet ceremony, at which only the members of the two families were present, then we sailed for Europe.

"We were there less than a fortnight when Mr. Bennett began to grow worse, and I decided to bring him home. He suffered stomach trouble and had so much pain that his mind became affected and he jumped overboard."

FUNERAL NOTICE

HUTCHINS—Died in this city, June 22, at her late residence, 31 Parker street, Lizzie F. Hutchins, widow of the late Samuel M. Hutchins, aged 64 years. Funeral from the residence Thursday at 2.30 o'clock. Friends invited.

PROSTRATED BY HEAT

PROVIDENCE, R. I., June 22.—One case of heat prostration was treated at the Rhode Island hospital today, the victim being William Gunn, an employe in the Chattanoga mill works in the North End. The thermometer was 88 at noon and the humidity was very high.

213 GRADUATES

Commencement Exercises of the Lowell High School

The graduation exercises of the Lowell High school were held last night at the Opera House, the carefully arranged program being carried out in a most auspicious manner before a large audience. This was the 52d class to be graduated from the school and was the largest class in its history, diplomas being awarded to 213 young men and young ladies.

Despite excessive heat, the playhouse was taxed from pit to dome with parents, relatives and friends of the graduates and student body of the school, as well as prominent citizens.

The stage presented a beautiful appearance. When the curtain rose it brought to view the graduates seated on chairs arranged in tiers, the decorations of the stage consisting of the national colors and flowers. Suspended from the centre of the proscenium arch was the class motto, "Esse quam videri."

The Carney medal competition this year was rather unusual. According to the provisions of the Carney medal fund, medals are to be awarded to the three young men and three young ladies ranking highest among the class. This year, however, it was found that Miss Geneva Mertice Coggins and Miss Irene Evelyn Dodge received the same rank, besides the other two girls, who were entitled to medals. This happened on another occasion a few years ago and, like on that occasion, an extra medal will be turned out.

Carney Medal Scholars

The Carney medal scholars were as follows: Arthur Morgan McEvoy, Waldo Emerson Murphy, Paul Robert Manning, Lena Florence Parker, Margaret Elliott, Geneva Mertice Coggins and Irene Evelyn Dodge.

The following received honorable mention, having attained a rank of 90 or more: James Henry Gilbride, Harry Morse Sawyer, Gertrude Elizabeth Brady, Kathleen Wright, Marian Susan Foster, Ruth Leighton Sawyer, Helene Rose Abels, Gladys Alice Kimball, Esther Adelaide Sanders, Grace Elizabeth McAllister and Martha Fabyan Chadbourne.

The valedictorian was Arthur Morgan McEvoy, who is also president of the class of 1909, while Miss Margaret Elliott was the salutatorian. To Miss Lena Florence Parker fell the honor of writing and delivering the salutatory address, but owing to her illness, brought on by overstudy, she relinquished the honor to Miss Margaret Elliott.

The officers of the class of 1909 are as follows: President, Arthur Morgan McEvoy; vice presidents, Margaret Elliott, Hammond Barnes; secretary, Adelaide Fiske Walsh; treasurer, Eugene Sumner Hylan, Jr.; sergeant-at-arms, Charles Elmer Rollins; assistant sergeant-at-arms, Jack Anderson Dow.

One of the pleasing features of the program this year was the award of prizes for the best essays on "Lowell, the Site for a City Beautiful," the prizes having been offered by the Lowell Historical society. The first prize, ten dollars in gold, was awarded to Miss Tessie Gertrude Curry, and the second, five dollars in gold, to Miss Geneva Mertice Coggins. These prizes were presented by Salem W. Stevens, president of the Historical society.

Musical Program

One of the attractions of the program this year was the singing of the class, accompanied by the American orchestra, with Mr. F. Blunt, the musical instructor, directing and Miss Josephine Coburn assisting at the piano. During the evening the following choruses were sung:

"O Hail Ye Fair" Verdi; a mixed chorus, "Deep Song" Cowen, Soprano, Misses Phillips, Morse, Clark, Barnett, Carolan; Alto, Misses Callahan (1910) Mack, Spaulding; tenors, Messrs. Woodbis, Field; bass, Messrs. Donahue and Lockett (1910). "Day is Waking," Barnby; semi-chorus, "Venetian Boat Song," Blumenthal, and "Serenade," Meyer-Helmund; Final chorus, Misses Dainton, Hogan, Morse; second soprano, Misses Callahan, Mack, Spaulding; alto, Misses Reardon, Arnold (1910) Fuller (1910). Semi-chorus, "Twelve O'clock," from "Martha" Flotow, soprano, Misses Phillips, Morse, Clark, Barnett, Carolan; alto, Misses Callahan, Mack, Spaulding; tenor, Messrs. Woodbis, Field; bass, Messrs. Donahue and Lockett. "Pilgrim's Chorus" Wagner.

The class ode was written by Martha Susan Foster and sung to the air of "Auld Lang Syne" closed the exercises.

Class Ode

Beneath the flickering lifting light,
The world lay below,
Half conscious of the morning day—
Flash! with a swift surprise.

But here and there the shadows lurk
And waving mists conceal
The outlook vague and far, which soon
The full day will reveal

Our young hearts, hushed beneath the thought
That life, more broad and stern
Awaits us in the future days
Life's lessons gladly learn.

So, every deed and motive, shot
With Truth's revealing gleam
We part this day with firm intent
"To be and not to seem."

The orchestral part of the program comprised the following selections: Overture, "Berlin in Smiles and Tears," Conradi; "Algebra," Herbert; Finale, "Turkish March," Mozart.

Miss Margaret Elliott, who delivered the salutatory address, had for her subject "The Indian of Today." She quoted from Longfellow's "Hiawatha" the prophetic vision of the history of the coming of the white man and an appeal for justice for the Indian. We are beginning, she said, to realize that in the education of the Indian, the development of his character is the first essential; and we are recognizing than ever before his distinct individuality.

The valedictory address "The Elements of Greatness" was delivered by Arthur Morgan McEvoy, who referred to the following great men whose one hundredth anniversary we celebrate this year—Poe, Darwin, Lincoln, Tennyson, Holmes, Gladstone, Chopin, and Mendelssohn—representing science, literature, law, art, statesmanship—and drew from a review of their lives, an analysis of the elements of greatness.

Dr. Chapin's Address

The speaker of the evening was Dr. Charles N. Chapin, principal of the Montclair, N. J. Normal school. He was introduced by Principal Cyrus W. Irish as a man who has had had long and varied experience in educational work.

"Education has many functions; but not the least of them is the equipment for useful, successful and happy living. What burden, what freightage, what equipment, do these graduates bear away as the fruit of four years' effort in the high school? Education never makes health, nor brains, nor gumption, nor tact, nor judgment; and they are five of the great forces that make for success in life. But education may, and ought to equip every one of us with ideals, and interests, and inspirations, which go far to correct and reinforce heredity, and tend to make our lives useful, liveable and lovable. Education, then, should have equipped these graduates with an essential knowledge of themselves, and an honest impulse to study.

"To know books, and the beauties of art and literature and the propositions of science, is all well; but the best of all knowledge, as it is the most difficult, is to know yourself. Most of the wretched miscarriages in life, result from the wonderful capacity of men to see themselves, which would be grotesque, if it were not so unspeakably pathetic.

"The varied curriculum of the mod-

Continued to last page

ON JULY 11TH

HOLY NAME OF ST. PETER'S TO ATTEND COMMUNION

The committee appointed to make arrangements for the communion Sunday of the Holy Name society of St. Peter's church, held a meeting in the parish hall last evening and discussed plans for the next quarterly communion on Sunday, July 11th. Pres. Wm. F. Daly presided and there was a good attendance. The committee discussed the preparations for the breakfast at some length and it was the consensus of opinion that in view of the acquisition of over 600 new members recently, the attendance at the July communion will eclipse any previous turnout. Various sub-committees were appointed and another meeting will be held after the regular society meeting. Secretary Ward will issue the double post cards this week and in this way will be ascertained how many will attend the breakfast. The committee after the transaction of business discussed informally the idea to hold an outing during the summer. Timely suggestions were made by Pres. Daly, John J. Winters, F. J. Frawley, Rich and Lyons, Cornelius Hickey, Michael Mullaney and Daniel F. Kelly.

A QUIET FOURTH

PROVIDENCE, June 22.—Orders for a quiet Fourth were issued today by Chief Patrick Egan to all of the captains in person. Details will be stationed at all hospitals from now until July 4 in order to preserve order in the vicinity of these institutions. Anyone found with a revolver or gun in his possession will be taken into custody and the weapons confiscated.

NIGHT EDITION

GIRL IS GUILTY

She Killed Man to Save Her Honor

TRENTON, June 22.—The two blind deities of Love and Justice that have swept little Pearl Paska from the heights of happiness, through the abyss of tragedy into a slayer's cell, left her weeping last night through a sleepless vigil in her small, hot room in the Trenton jail. She is the girl who slew a man in defense of her honor.

Far away across the ocean, by the banks of the blue Danube, a soldier of Franz Josef, pacing a lonely picket line or marching in manoeuvres through the gray Moravian hills, was doubtless dreaming at the same moment of the same girl—the girl who had gone across the ocean, but who had vowed to keep her heart and hand for him alone.

He does not know how well the vow was kept. No one has sent him word that Perl Paska is under prison sentence for the killing of a man who tried to make her break the vow. Perhaps he will cross the sea when his service is finished and find her behind iron bars. Then, if he is of the right stuff, he will not be ashamed but proud.

Pearl Paska pleaded guilty to manslaughter before Justice Reed in the Supreme court yesterday. She had stabbed to death John Lukacs, a married man, on the night of May 12. It was a change of plea from that of not guilty of murder, on which she had at first planned to fight for freedom.

The change was made on the advice of the girl's counsel, former Prosecutor Bayard Stockton of Princeton, friend of Grover Cleveland. Mr. Stockton was appointed by the court to defend the girl and he has made a close study of the case, devoting as much time to it as he could have given to a wealthy client.

The plea of guilty of manslaughter was readily accepted by Prosecutor Crossley, who afterward admitted that, because of the circumstances, he had not hoped for anything in the way of conviction greater than murder in the second degree.

Mr. Stockton made a strong plea for mercy, telling of the girl's innocence and chastity, her loyalty to her soldier sweetheart in Austria, and her horror at the proposal and the insults of the man she finally killed in defence of her honor. He pictured her as half crazed at the time of the killing and told of the suffering she has since endured.

Sentence was promptly imposed. The girl will be at liberty in about two and a half years if she wins time for good behavior and is not sooner released by the court of pardons.

"I do not understand," the girl said afterward. "I had hoped to be free, but I am content. I acted only as the women of my country are taught to act toward such men. I do not feel guilty. I do not believe I did wrong."

ANOTHER ARREST

In Connection With Murder of Elsie Sigel

NEW YORK, June 22.—With one Chinaman in custody in this city and another in Schenectady, and a report that a third was held on suspicion in Revelstoke, British Columbia, the mystery of the murder of Elsie Sigel, the young missionary, was still unsolved today. All the evidence obtainable by the New York and Schenectady authorities indicated that the man under arrest in Schenectady was not Leon Ling, the man in whose room the body of Elsie Sigel was found.

Reginald Sigel, the brother of the murdered girl, was in Schenectady today to see the Chinaman under arrest there and to determine positively whether he is Leon or as the Chinaman asserts, Chu Hop, an unoffending Chinese business man sent up slate to collect a bill. Although it was reported that a Chinaman believed to be Leon Ling had been taken from a train at Revelstoke, B. C. the New York police today stated that they have received no official notice of such an arrest.

Chung Sin, an associate of Leon, who occupied a room adjoining that in which Miss Sigel's body was found, was brought to this city today from West Galway, N. Y. He asserted that he did not know where Leon Ling was and had not seen him for three weeks. Asked why he left New York in a hurry he said that he had been engaged to work in West Galway and that he left New York on "Wednesday, June 11." Wednesday was the day on which Miss Sigel disappeared and June 11 was Friday two days later. Questioned about this discrepancy the Chinaman took refuge in the stereotyped answer "don't know" and thereafter gave that response to all questions including the one as to whether he was in the room when the murder was committed. He was closely questioned, however, and the police hope to obtain some information from him.

Chu Gain, the manager of the Port Arthur restaurant in Mott street, who was arrested Saturday, charged with aiding and abetting in the escape of Leon Ling and Chung Sin, was discharged in the tombs court today by Magistrate Cornell.

In the belief that his testimony might be of help in unravelling the mystery of the killing of the Sigel girl, with whom he maintained a regular correspondence, Chu Gain was rearrested and placed in the house of detention where he will be held as a witness.

Chu Gain was taken before Coroner Harburger and closely questioned as to his acquaintance both with the Sigel girl and Leon Ling.

He said that he knew Elsie Sigel at whose home he said he visited on an average once every two weeks, but denied that any engagement of marriage had ever existed between them.

He denied that he had ever made love to the young woman and declared that only in her letters to him had she ever displayed any affection toward him. Miss Sigel often visited his restaurant, but always accompanied by her mother. Her last visit as far as he could recall was two days before her disappearance, at which time Mrs. Sigel and Mrs. Florence Todd, a Chinatown missionary, were in the party. As to Leon Ling, Chu said he knew him, but the relations existing between them were of the most formal character. He had never loaned him money nor exchanges confidences with him, and did not know whether or not he had been engaged to marry Miss Sigel.

After his examination by the coroner, Chu Gain was released in $1000 bail.

CHINAMAN ARRESTED

PITTSBURG, June 22.—Answering the description of Leon Ling, wanted in New York in connection with the murder of Elsie Sigel, a Chinaman was arrested at 8.45 p. m. a few moments after he had left an eastern train. After three hours of close questioning, the authorities apparently satisfied that he was not the man wanted, released the frightened foreigner.

The Chinaman gave the name of Wi White, at the central police station. At police headquarters he said he was from New York and had come here to go to New York. He denied knowing any of the Chinese implicated in the Sigel murder.

WILL RELEASE PRISONER

SCHENECTADY, N. Y., June 22.—Reginald Sigel, brother of Elsie Sigel the girl victim of the trunk murder mystery in New York arrived here early today for the purpose of identifying the Chinaman arrested here yesterday and detecting whether or not he is Leon Ling in whose room Elsie Sigel's body was found. Sigel was accompanied by William Reych, a New York Central office detective. They went to the New Vendome hotel and retired for a few hours sleep planning to visit the city jail in the morning to see the prisoner confined there who declares he is Chu Hop, but when the police are detaining on the theory that he may be Leon Ling or an individual who may throw light on some feature of the murder mystery.

It was later decided that the prisoner has made out his claimed identity of Chu Hop and that he will be released as soon as certain formalities have been complied with.

LEON LING ARRESTED

PITTSBURG, June 22.—The Pittsburg police say they have arrested Leon Long wanted in New York. Information for the present is meagre except a statement from the authorities that they positively have the right man.

BOSTON MARKET

BOSTON, June 22.—From a dull and [illegible] the local copper market gained in activity and strength today [illegible] organized march of yesterday's loss.

FOR THE HAIR

Parisian Sage is guaranteed
¶ To grow hair
¶ To cure dandruff in two weeks.
¶ To cure itching scalp in two days.
¶ To stop falling hair.
¶ To make harsh hair soft, silky, luxuriant.
¶ To make woman's hair beautiful or money back.

A delightful hair dressing, not sticky or greasy. Girl with Auburn hair on every package. 50c at druggists.

CARTER & SHERBURNE'S

NORMAL SCHOOL

Graduating Exercises Held This Afternoon

The commencement exercises of the eleventh class of the Lowell State Normal school were held in the school building, corner of Broadway and Wilder street, beginning at 2.30 this afternoon.

The address of the day was by Dr. Charles S. Chapin, principal of the Montclair (N. J.) State Normal school. Dr. Chapin made the address at the graduation exercises of the Lowell

CYRUS A. DURGIN
Principal of Normal School.

High school, last night. He has had a wide experience in school work and has been very successful. His subject this afternoon was "The Work and the Worker."

Among those present were Mr. Thos. B. Fitzpatrick and Mrs. Kate Gannett Wells. The stage platform was prettily bedecked with floral adornments, and the scene was a very pretty yand a very impressive one.

The class motto displayed was "Low Aim, Not Failure, is Crime." The class colors were blue and gold. Following is the list of graduates:

Senior Class

Florence Emily Archibald
Rose Bernadette Bree
Mary Gertrude Conway
Annie Bertha Cummings
Ruth Marion Daniels
Margaret Teresa Donovan
Annie Cecelia Dugan
Susan Agnes Fitzpatrick
Alice Marguerite Gallagher
Annie Gertrude Gray
Gertrude Flora Hartwell
Evelyn Phoebe Hutchins
Florence Dolorus Lennon
Alice Heland Lynch
Margaret Grace McCue
Alice Gertrude McGilly
Helen Marie Mohan
Frances Cleveland Noonan
Annie Elizabeth Ollis
Ida Alice O'Shea
Jermina Prescott
Florence Rachael Ruth
Margaret Elizabeth Shinkwin
Florence May Stites
Helen Burlingame Webster
Hilda Gilberta Barnum
Katherine Frances Callahan
Ruth Crowell
Clara Corinne Cutter
Carolyn Goggin Donovan
Julia Marie Driscoll
Frances Teresa Finegan
Julia Edna Fowle
Emily Elizabeth Godfrey
Helen Rose Halloran
Anna Alena Hurley
Helen Mary Knowlton
Margaret Stuart Logan
Letitia Estelle Mahoney
Helen Evelyn McDermott
Susie Elizabeth McLaughlin
Elizabeth Alice Moss
Katherine Elizabeth O'Leary
Helen Crooker Osgood
Mary Philomena O'Sullivan
Martha Gertrude Roark
Regina Morita Shea
Olive Stevens
Martha Richardson Taylor
Lillian Gertrude Wright

Honorary Member

Mr. Cyrus A. Durgin

Post Graduates

Emily G. Burke, Lawrence
Annie F. Driscoll, Lawrence
Bessie E. Knapton, Lawrence
Edna M. McGowan, Lawrence
Alice B. O'Connell, Lawrence
Katherine E. Sidley, Lawrence
Katherine M. Sullivan, Lawrence
Annie Daley, Lawrence
Elizabeth Hendry, Lawrence
Rose M. McCabe, Lawrence
Rose M. McGuire, Lawrence
Eva M. O'Sullivan, Lawrence
Mary L. Singleton, Lawrence
Leslie L. Willan, Lawrence.

The following very delightful program was enjoyed:

Chorus, The Evening Wind, Lamson and Delilah, Saint Saens
Solo by Mrs. Lillian Salmon Spence
Address, The Work and the Worker, Dr. Charles S. Chapin
Semi-Chorus, Orpheus with his Lute, Manney
Chorus, Hymn to the Madonna, Kremser-Spicker
Solo by Mrs. Lillian Salmon Spence
Presentation of Class Gift, Miss Margaret E. Shinkwin
Acceptance of Gift, Mrs. Kate Gannett Wells
Semi-Chorus, Serenade..... Schubert
Sopranos: Frances R. H. Leggatt, Greta Cady, Annie M. Latham.
Altos: Evelyn A. Mills, Bertha M. Green, Anna K. McCashin.
Semi-Chorus, Stars of the Summer Night .....Walter E. Owen
Presentation of Diplomas, Mr. Thomas B. Fitzpatrick
Semi-Chorus, Carmena.. Wilson-Smith
Chorus, The Snow .....Edward Elgar

GREAT ENTHUSIASM

O, you Danzig!

The big rangy first baseman from the Red Sox, who made his first appearance with the Lowell team at yesterday's re-opening game at Spalding park, could have borrowed money without collateral after the game, such a favorable impression did he make on the fans. The skeptical ones thought that Jimmie Gray was bluffing when he announced that Danzig would appear in a Lowell uniform and when they went out to the park and watched Hardil crack three clean singles out of four times up and play a gilt edged game on the initial bag their enthusiasm knew no bounds.

And maybe Danzig's presence didn't make the other fellows go some! It was big league ball and every one of the nine Lowell players was on his mettle, making poor Mal Eason and his down-river lightning change artists look like an amateur night production.

Some 900 fans journeyed out to Spalding park, by the beautiful lawns and terraces of Nesmith street, to the beauties of nature that surround the annexed district. There were good, old familiar faces of fans who have not been seen at a game before this season and there were more ladies than a regular ladies' day attendance could boast of at the other grounds. Unfortunately, the change was so sudden that Spalding park was not attired in her best, but this will be remedied very soon. There were no telephones in, and hence The Sun extra was missed by the fans last evening.

Everybody went there expectant, and everybody got what he and she expected—a good game and plenty of life, and the verdict was, "The best game of the season."

The Lowell Cadet band, John J. Gibbons leader, Bill Looney clarinettist, played not a number of airs, but the crowd insisted on poor old "Tessie," while the Boston Americans once had for a mascot when she was a young girl, and who did duty for Jimmie Grant's basket ball team when later she had her age full grown. Yesterday some one went to the Old Ladies' Home and fished out poor "Tessie" again and she did a stunt between the innings to the great delight of the first base occupants. During the off-innings, while "Tessie" was getting her second wind, the band in response to the popular demand hauled out "Meet Me in Rosetime, Rosie" and Rosie was voted a good fellow, well met. Umpire Fahey, or as he is affectionately called, "Mutt," has a pretty good voice, but he was like a star scholar in a deaf and dumb asylum when he attempted to call balls and shriek while "Tessie" was shrieking.

"Mutt" gave Venable a bad deal at home plate and gave Sline a few bad ones on balls and strikes, but outside of that he wasn't so terribly bad. We've seen worse than "Mutt."

What They Did

The Red Sox themselves couldn't have beaten the Lowell team yesterday. The thought of a real pay day on the morrow contributed largely to their animation while the outlook for a rosy future helped out also.

Blanchard gave the fans a setback right off the reel but a few moments later all was forgotten. Harry Ball, formerly of Lowell was the first man up for the visitors and he hit to Uniac who threw him out at first. Tommy Catterson from the big league got a phoney single along the third base line, the ball rolling foul and then in again when it was too late to field it. Bean bunted to Blanchard who had barrels of time to get Tommy at second. But Blanchard mistook Howard for Tommy Uniac and shot the ball to centre while the runners made third and second. Big Jack Slattery, the South Boston strong boy cracked out a single and two runs came in while Vinson closed the inning with a foul fly to Venable. Nothing doing for Lawrence until the seventh when Duggan showed a fine three bagger in left centre. Eason popped a foul fly to Boyle. Sline got a 1909 sacrifice, a fly to the outfield which scored Duggan.

Lowell showed her colors in the second making five runs. Danzig received a great hand as he stepped up to the plate and he responded with a clean single to left. There was another hand for Howard and Sline had met him before and let him walk to first. Bannon sent both along with a sacrifice. Mickey Finn played a Texas leaguer back of first and Danzig galloped home for the first run. Boyle hit in front of the plate and booted the ball and was declared out while Mickey hiked to second. Blanchard drew a bases filling then. Venable drew another and Howard came home with a running, with three still on base. Fitzpatrick hit a grounder to Duggan who threw a little wild at first. Eason evidently afraid of the uncovered hitch-hook let the ball go clear to the right field fence while three runs came in and Fitz made third. Uniac closed the inning with a fly to Catterson.

In the fifth Lowell got another. Venable opened with a pretty two bagger. Fitz flied to Bean. Uniac got a single sending Venable to third. Danzig hit a high grounder to Bean who stalled it and threw Venaide out at the plate on a doubtful decision. Uniac meanwhile getting to third having made second on a fumble by Eason while he was running him between the lines. Danzig and Uniac then made a double steal and Tommy scored. In the eighth Lowell got two more on singles by Danzig, Howard, Bannon and Boyle. The score:

LOWELL

	ab	r	bh	po	a	e
Venable, 3b	3	1	1	4	1	0
Fitzpatrick, 2b	4	0	1	2	3	0
Uniac, ss	1	1	1	0	7	0
Danzig, 1b	4	2	3	11	0	0
Howard, cf	3	2	1	2	0	0
Bannon, lf	3	0	2	4	0	0
Finn, rf	3	1	1	3	0	0
Boyle, c	4	0	1	1	1	0
Blanchard, p	3	1	0	0	1	1
Totals	31	8	11	27	13	1

LAWRENCE

	ab	r	bh	po	a	e
Ball, cf	4	0	1	2	1	0
Catterson, lf	4	1	1	1	0	0
Bean, 2b	3	1	0	3	2	0
Slattery, c	4	0	1	6	1	0
Hammond, ss	4	0	0	0	4	0
Vinson, rf	3	0	0	1	0	0
Duggan, 3b	4	1	1	0	2	1
Eason, 1b	3	0	1	8	0	1
Sline, p	3	0	0	2	4	0
Totals	32	3	5	*23	14	2

Lowell	0	5	0	0	1	0	0	2	*	—8
Lawrence	2	0	0	0	0	0	1	0	0	—3

Two base hit—Venable. Three base hit—Duggan. Sacrifice hits—Bannon, Finn, Sline. Stolen bases—Finn, Danzig, Uniac, Bannon. Double plays—Sline and Eason; Ball and Bean; Uniac, Fitzpatrick and Danzig. Left on bases—By Lowell 4, by Lawrence 3. First base on balls—By Blanchard 2, by Sline 3. First base on errors—By Lowell 1, by Lawrence 2. Struck out—By Sline 5. Passed ball—Boyle. Time—1.45. Umpire—Fahey. Attendance—900.

N. E. LEAGUE STANDING

	Won	Lost	P. C.
Lynn	31	16	65.9
Brockton	28	16	63.6
Fall River	26	19	57.8
Haverhill	26	21	55.3
Worcester	25	21	54.3
New Bedford	16	28	36.4
Lawrence	15	31	32.6
Lowell	14	31	31.1

NATIONAL LEAGUE STANDING

	Won	Lost	P. C.
Pittsburg	38	13	74.5
Chicago	35	18	66.0
New York	24	22	52.2
Cincinnati	28	26	51.9
Philadelphia	24	25	48.9
St. Louis	23	30	43.4
Brooklyn	17	33	34.0
Boston	13	35	27.1

AMERICAN LEAGUE STANDING

	Won	Lost	P. C.
Detroit	35	19	64.8
Philadelphia	28	23	54.9
Boston	29	24	54.7
Cleveland	27	24	52.9
New York	25	25	50.0
Chicago	23	26	46.9
St. Louis	19	31	38.0
Washington	19	31	38.0

ADOLPH SEGAL

Witness Before Federal Grand Jury

NEW YORK, June 22.—Adolph Segal of Philadelphia who organized the Pennsylvania Sugar Refining Co. only to see its plant closed by the American Sugar Refining Co., was a witness before the federal grand jury today. The jury is investigating the action of the company in that case with a view of prosecution if evidence is found. S. Taylor, the New York banker, also testified.

LAWN TENNIS PLAY

PHILADELPHIA, June 22.—Weather conditions at the opening of the championship contests of the National Lawn Tennis Association were warmer than for many previous days, but nevertheless a large crowd was in attendance. The results of the morning round follow:

Woman's doubles, first round:

Miss Dorothy Green, Philadelphia and Miss Lois Moyes, Toronto, beat Miss Gwendolyne Reyes, St. Paul and Miss E. G. Ostheimer, Philadelphia, 4-6, 6-4, 6-1.

Miss Hazel Hotchkiss, California and Miss Edith Rotch, Boston, beat Miss Elsie Little and Miss Louise Hammond, both of New York, 6-3, 2-6, 6-2.

Second round:

Mrs. W. S. Pough, Englewood, N. J. and Miss Claire Johnson, Philadelphia, beat the Misses Dishton, Phila., 6-2, 6-1.

It has been decided to play the next round in mixed doubles and singles as well as doubles this afternoon.

TO RESTORE WAGES

ALLENTOWN, Pa., June 22.—The Empire Steel & Iron Co. today pasted notices that the wages of its 1200 men will be restored July 1 to the scale in effect prior to the ten per cent. reduction made last April.

STILL CHAMPION

ARNST DEFENDED HIS TITLE AT WELLINGTON, N. Z.

WELLINGTON, N. Z., June 22.—R. Arnst, the New Zealand rower, by defeating W. Webb on the Wanganoi river today retains the sculling championship of the world. He finished 3 3-4 lengths ahead of Webb over a course of 3 3-4 miles long in the record time of 18:14 3-5.

BIG FINANCIERS

To Organize Pan-American Bank

WASHINGTON, June 22.—With the expected arrival soon in New York of J. P. Morgan and other leading financiers, it is expected here that negotiations having in view the completion of the organization of a Pan-American bank, with branches through Central and South America, soon will begin. The movement looking toward the construction of a Pan-American railroad is likewise at a standstill, pending the return to America of E. H. Harriman, to whom the promoters of the big railroad scheme have turned for assistance.

Mr. Morgan is expected to return in about ten days, according to information received here, while Mr. Harriman's stay abroad will be much longer.

CLASS DAY AT WILLIAMS

WILLIAMSTOWN, June 22.—Class day at Williams was celebrated today with all the ceremonies and festivities which in former years have made the day memorable to the students.

Preceding the class day exercises, which were held in the afternoon, there was a meeting of the society of alumni in Jesup hall at 10 a. m. In addition to the usual order of business, special reference was made by the alumni to the coming retirement of Profs. John H. Hewitt and Leverett W. Spring, two of the oldest members of the college faculty.

The withdrawal from college of Rev. Dr. Eben Burt Parsons, who has served as secretary of the association for twenty years, was also discussed. One of the principal speakers on this matter was Rev. Dr. Washington Gladden of Columbus, O.

Scott's Emulsion

retards the progress of CONSUMPTION and stops loss of flesh. All Druggists

If you want help at home or in your business, try The Sun "Want" column.

IN SUPERIOR COURT

The April session of the superior court, civil session, will close on Wednesday after nine busy weeks in which a large volume of business was disposed of. The session came in on April 5th with Judge Stevens on the bench and Clerk Ralph Smith in charge of the docket.

Shortly after the opening of the session, court was suspended for about three weeks to permit Judge Stevens to sit on the Jordan murder case. Upon resuming Judge Stevens conducted the session for a few weeks and then gave way to Judge Pierce. During the session there have been 53 verdicts and 110 settlements, including defaults and non-suits, which is an average of four cases a day taken off the docket. While one considers that some cases take two and three days for a trial the disposal of four cases a day is certainly rapid court work.

The case of Foley vs. Boston & Maine which was opened yesterday was still on this morning and will go to the jury during the session. It will be followed by the case of Joseph Dawson, for Joseph Dawson, Jr., and Joseph Dawson personally vs. H. R. Barker Co. for personal injuries received by Joseph Dawson, jr., aged five, a radiator falling upon him breaking his leg in two places. J. Joseph O'Connor appears for the plaintiff and Trull and Wier for the defendant. After the trial of the [illegible] case upon other case will be heard and then the court will finally adjourn.

LITTLE BROTHER

Tells of the Probber Killing

NEW YORK, June 22.—The trial of James Dillon, the policeman who, on May 21 last shot and killed Louis Probber in the latter's store at 617 Myrtle avenue, Brooklyn, was begun before Justice Maddox in the supreme court, Brooklyn, yesterday. Two features at the beginning of the trial attracted much attention—the testimony of 11-year-old Max Probber, brother of the dead man, and a rebuke by the justice of a policeman for disobeying an order of the court.

It took a very short time to swear in a jury. The court room was crowded, many of those present being policemen in plain clothes, who were off duty.

The little boy, whose tousled hair could just be seen cropping above the railing in front of the justice, was very calm, and under cross examination never deviated from his story. That story, in substance, was as follows:

"I knew Policeman Dillon six months. The night before he shot my brother he came into the store and asked for duck eggs. He was told there weren't any duck eggs there ,and that, anyway, he couldn't have any more."

Dist. Atty. Clark says Dillon "grafted" at the store. Continuing, the boy said:

"Dillon told my brother he'd get square with him, and the next night when my father, Isaac, was standing outside the door, Dillon came up. He was drunk, and when my father told him he couldn't have anything, he arrested him and took him into the store. Louis went to the telephone and got police headquarters and said a drunken policeman had arrested our father. Then Dillon pulled his revolver and shot."

A few seconds after Justice Maddox had warned all in court to keep their seats until the jurors had filed out, he noticed Policeman George Hammond of the Adams street station walk toward the jurors at the door. The justice slammed down his gavel and ordered the policeman brought before him. Hammond was taken to the rail, and the justice, in a quiet but significant manner, told him that when the court ordered people to sit down they must sit down, and intimated that it would not be well for Hammond to repeat the performance.

CAPTAIN DALEY

SENTENCED TO SIX MONTHS IN JAIL

BOSTON, June 22.—Six months in the county jail at Greenfield was the sentence meted out today to Capt. Harvey C. Daley of East Boston who was convicted last December of conspiracy in attempting to smuggle Chinamen into Pensacola in the schooner Freddie W. Alton.

PRES. TAFT

APPOINTS REV. D. B. O'SULLIVAN CHAPLAIN IN NAVY

WASHINGTON, June 22.—President Taft today appointed the Rev. Dennis Brenden O'Sullivan, of Rhode Island, to be a chaplain in the army.

EAGLES, NOTICE!

All members of Lowell Aerie are requested to meet at Foresters' hall, Thursday morning, June 24, at 8 o'clock. Special train will leave for Fitchburg, at 9 o'clock. Caps for the parade can be procured from A. Stein, 388 Middlesex street, on Wednesday.

Per order,
JAMES F. MORRISON, W. Pres.,
JOHN J. HOGAN, Secretary.

STOCK MARKET

Today's Quotations on Active Stocks

The following are the closing quotations of today's stock market for active stocks:

Furnished by J. R. Williston & Co., Hildreth Building.

NEW YORK STOCKS

Atkinson	111⅝
Am. Cotton Oil	72¼
Am. Car Foundry	52¾
Amalgamated	78¾
Am Sugar	122⅝
Am Smelt & Ref Co	88¾
Anaconda	47
Brooklyn Rapid Transit	77⅛
Can Pac	179⅞
Chesapeake & Ohio	70¼
Colorado Fuel	41
Consolidated Gas	138⅛
Distillers Sec	38¼
Erie Common	34⅞
Erie 1st	51½
Gt. Northern pfd	147
Illinois	147
Int. Steam Pump	39¼
Interboro Railway	16¼
Interboro Railway pfd	46
Missouri Pac	71⅝
Missouri, Kansas & T	99⅝
No. Pac	150⅝
National Lead	8⅝
New York Central	130¾
Penn	155½
Pac. Mail	29¼
Pressed Steel Car	41½
People's Gas	112
Rock Island	30
Rock Island pfd	67⅝
Reading	148⅝
So. Pac	127½
So. Railway	30⅛
U. S. Steel	65
U. S. Steel pfd	122½
U. S. Rubber	38⅛
Union Pac	188⅞
Wabash	20⅝
Wabash pfd	54

BOSTON STOCKS

Allouez	42
Am Pneumatic	2½
Am Pneumatic pfd	21½
Am T & T	140¾
Boston Cons	14⅞
Franklin	16
Greene Can	10⅛
La Salle	13½
Isle Royale	23½
Mass Electric	11½
Mass Electric pfd	67½
Mass Gas	64
Mass Gas pfd	90½
North Butte	56
Osceola	134
Old Dominion	51⅞
Parrot	30
Quincy	88
Shannon	15⅛
Trinity	10⅝
United Fruit	140
U S Smelter	48⅝
U S Smelter pfd	49½
Utah Con	13
Woolen pfd	104½

*Ex-dividend.

For Headaches

Caused by sick stomach, ill-regulated bile, sluggish bowels, nervous strain or overwork, the safest and surest remedy is

BEECHAM'S PILLS

Sold Everywhere. In boxes 10c. and 25c.

Kitchen Coolness

No hot and blistering air to sap vitality and make cooking intolerable when work is done on the safe, economical and *comfortable* New Perfection Wick Blue Flame Oil Cook-Stove. Using *it*, your kitchen is not a room to fly from, but a place where all the necessary household work is done in restful coolness—*it doesn't heat the kitchen.* The

NEW PERFECTION
Wick Blue Flame Oil Cook-Stove

is built with a CABINET TOP just like the modern steel range. Combines conveniences found in no other oil stove. *The perfect stove for summer.* Three sizes. With or without Cabinet Top. At your dealer's, or write our nearest agency.

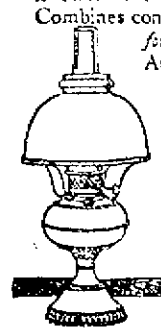

The Rayo LAMP—a true center draft lamp free from the faults of other lamps. A perfect artificial light. Handsome and safe. If not with your dealer, write our nearest agency.

STANDARD OIL COMPANY
(Incorporated)

STATE OFFICER

Said to Have Received Partial Confession Frem Harding

MILFORD, June 22.—With the arrest early today of Ralph H. Harding in connection with the shooting affray at the store of Constable Albert E. Miller here on Sunday morning, in which Miller and Harding's brother, Frank, were killed, the police believe that much has been done to clear up the mystery surrounding the death of the two men.

When arrested near his home at South Milford, Harding is alleged to have made a partial confession to State Officer R. E. Mott, saying that he assisted his brother in the attempt to rob the Miller store and participated in the struggle in which Miller and Frank Harding were killed.

When asked why he did not tell the police of his connection with the affair Harding is alleged to have said, "I was afraid and I threw away the revolver. Frank and I stole $50 from Calder's bakery in Webster, and we lost the money in the scuffle."

Harding laid all the blame of the shooting, the police say, on his brother Frank and said that Frank "pulled him into it."

A bad scalp wound was found on Harding's left forehead which the police believe was made by the constable's club.

JOHN MITCHELL

LABOR LEADER BECOMES MEMBER OF COMMISSION

NEW YORK, June 22.—Chairman John Mitchell of the Trade Agreement Department of the National Civic Federation and ex-president of the United Mine Workers, expressed surprise yesterday when notified that the Central Federated union had endorsed his appointment by Gov. Hughes as a member of the commission to investigate unemployment in the state. The endorsement was given because it was feared Mitchell would hesitate about accepting the appointment, although Mr. Mitchell had already accepted.

"While I believe the Central Federated union misunderstood the matter in thinking I hesitated about accepting the appointment," said Mitchell, "I look on its endorsement as a great honor."

FUNERALS

FARLEY—The funeral of James P. Farley, son of Mr. and Mrs. Joseph Farley, took place yesterday afternoon from their home, 65 Andrews street. Burial was in the Catholic cemetery. J. J. O'Connell was the funeral director.

BAGLEY—The funeral of Mrs. Martha A. Bagley, wife of George W. Bagley, took place yesterday afternoon from her home, 78 Princeton street. Rev. A. Frederic Dunnels of the Highland Congregational church officiated. Miss Alice Leith sang "Nearer, My God, to Thee," and "My Heavenly Home is Bright and Fair." The bearers were Frank Brown, A. P. Brown, C. F. Perham and A. N. Hunkins. Burial was in the Lowell cemetery. The J. B. Currier Co. had charge of the arrangements.

BOUTIN—The funeral of Mrs. Delia Tellier Boutin took place yesterday from her home, 104 Cashin street, with funeral services at Notre Dame de Lourdes church. Rev. Fr. Dubreuil, O. M. I., officiated. The choir sang Perrault's funeral mass under the direction of H. A. Racicot, with Miss Alexander at the organ. The bearers were Joseph Rivard, Pierre Tellier, Zephirin Sawyer and M. Rivard. Burial was in St. Joseph's cemetery, and Rev. Fr. Viaud, O. M. I., officiated at the grave. Undertaker Joseph Albert had charge.

ALMEIDA—The funeral of Mary Almeida took place Monday afternoon from the home of her parents, Manuel and Francisco, 145 Gorham street, and was largely attended. Services were held at St. Anthony's church, where at 4 o'clock Rev. Fr. Pencot officiated. There were many floral tributes. The bearers were six schoolmates of the deceased. Burial was in the Catholic cemetery, under charge of Undertakers M. H. McDonough & Sons.

FOLEY—The funeral of the late Miss Agnes Foley, the talented and well beloved teacher at the Butler school, took place this morning from the home of her brother, Charles D. Foley, 14 Ellsworth street and was largely attended. The funeral procession leaving the house of mourning at 8.30 o'clock proceeded to the Sacred Heart church at which the deceased was a constant and devout attendant, where solemn high mass of requiem was sung by Rev. T. Wade Smith, O. M. I., assisted by Rev. Lawrence Tighe, O. M. I., deacon; and Rev. Bernard Fletcher, O. M. I., sub-deacon. The choir, augmented for the occasion, rendered the Gregorian chant under the direction of Mrs. Adelaide Muldoon. The bearers were Messrs. Michael Winn, James Shea, Thomas J. Keegan, John Clark, Frank Morrissey, and John Perry. Interment was in the family lot in the Catholic cemetery where the committal service at the grave was read by Rev. Fr. Smith. The interment was in charge of Undertaker John F. Rogers.

There was a profusion of floral offerings, the most prominent being: Large wreath inscribed "At Rest," from Charles D. Foley, brother of deceased; pillow with inscription, "Aunt Agnes," Charles D. Foley, Jr., nephew of deceased; cross and crown inscribed "At Rest," members of Hose 1; large cross, Misses Dowd; wreath, Mr. and Mrs. M. J. Dowd; wreath, Miss Catherine Murphy; wreath, Mr. and Mrs. Hubert McLaughlin; anchor on base, from the bearers; large basket of flowers, Mr. and Mrs. Thomas J. Keegan; spray, P. H. Donohoe and family, and sprays from Miss G. Roark and C. B. Wallace.

McGRATH—The funeral of the late Joseph H. McGrath took place this morning at 8.30 o'clock from his home on Highland avenue, North Chelmsford, and was largely attended. The cortege proceeded to St. John's church where at 9 o'clock a mass of requiem was sung by Rev. Fr. Schofield. The choir under the direction of Miss Josephine McCabe sang the Gregorian mass. Miss McCabe presided at the organ. The bearers were James McQuade, William Quigley, John Harrington, Robert Bailey, Fred McEnaney and Edward Duffy. Mr. James Quigley served as usher at the house and church. The burial was in the Catholic cemetery, this city. Undertakers J. F. O'Donnell & Sons in charge.

DEATHS

RUSSELL—Mrs. Georgia E. Russell died yesterday at her home, 230 Riverside street, aged 56 years. She leaves two sons, Walter and Charles E. Russell, and three daughters, the Misses Violet, Maude and Lillian.

McMORROW—Mrs. Mary J. McMorrow, aged 62 years, an old and highly esteemed resident of this city, and a devout member of the Sacred Heart church, passed away at the home of her sister, Mrs. R. F. Anderson, 1015 Gorham street, Monday evening. She leaves two sisters, Mrs. Rose F. Anderson of Lowell and Elizabeth J. Murphy of Portland, Ore., and one brother, Patrick J. Mahan.

WILSON—Died in this city, June 21, Mrs. Deborah Wilson, aged 78 years. Funeral services will be held Wednesday afternoon at 4 o'clock from her late residence, 302 Stevens street. Friends invited. Please omit flowers. Burial will take place at Leeds, Maine, Thursday, in charge of Undertaker George W. Healey.

THE AUTO RACE

While there has been but little new developed in the plans for the monster automobile carnival to be held in this city during the week commencing Labor Day, the several committees of the Lowell Automobile club, together with President John O. Heinze and Secretary John A. McKenna, have been hard at work on matters which have previously been published. Despite the fact that there has been little in the line of news to publish during the past fortnight arrangements are progressing rapidly and the few minor obstacles with which the club is meeting are being speedily overcome.

Frank B. Hower, chairman of the contest board of the A. A. A., will be in Lowell this week to sign contracts, inspect the course and give his ruling as representative of the Three A's on different matters in connection with the races.

Fred Wagner, the veteran starter of automobile races, will also take a "run" on to Lowell during the week. "Wag" is a hustler from the word go and wants everything ship shape and for that reason he will inspect the plans in the possession of the club for the purpose of locating his telephones along the course, the location of controls and various other details.

This year, as previously published in The Sun, the controls will be directly in front of the grand stand. This is done in case that any of the contestants who meet with trouble will not be tempted to violate the rules governing the race as they are liable to when they have their controls at different points along the course which are not under the observation of the judges and technical board.

Each driver will have his control in the main stretch, the controls being pits about five or six feet in depth in which will be kept gasolene, oil, extra tires, and other equipment allowed by the conditions agreed to before the race.

While there were many big automobile races in this country prior to the race held here last Labor day and there have been several important races since that time, none of them can compare with the Lowell race when it comes to taking accidents into consideration. In each and every race, even the Crown Point-Lowell and Cobe races held in the middle West last week there were numerous accidents, but that Lowell race last year was pulled off without even a minor accident to mar the success of the occasion, which speaks very highly for the efficient manner in which the event was managed and patrolled.

WILL PAPER YOUR ROOM FOR $2

We will paper your room, furnishing the paper and border to match and hang the same in a first class manner for $2.00. Inside and outside painting, whitewashing, etc. Will cheerfully give an estimate on any work you intend to have done.

MAX GOLDSTEIN
The New Paint Store Phone 1118-3
155 CHELMSFORD ST.

DON'T FAIL TO ATTEND THE AUCTION SALE
At 58 French Street,
WEDNESDAY, JUNE 23, AT 2 P. M.
Consisting of complete furnishings of lodging house.
F. J. GREEN Auctioneer

PROPOSALS

Trustees Lowell Textile School,
Lowell, Mass., June 18, 1909.

Sealed proposals will be received until noon of the 25th instant for the construction of an additional brick story on the Falmouth street building including boiler house.

Approximate linear dimensions 18x 82 feet.

Plans and specifications can be seen at the school. The trustees reserve the right to reject any or all bids.

HOUSE LOT for sale on Lakeview ave., 40 by 80 feet; Orleans st., 5777 sh. ft.; Orleans st., 3200 sq. ft.; Fred st., 3202 77-100 sq. ft. Inquire Mrs. Tessle, 871 Lakeview ave.

POCKETBOOK LOST containing sum of money, between Kirk and Andover sts. Reward at Bon Marche office.

IT DESERVES IT

The Sun occupies the highest position in local journalism. It leads in everything. Everyone admits it to be

LOWELL'S GREATEST NEWSPAPER

ENDURANCE TRIAL

To be Made by Orville Wright

WASHINGTON, June 22.—Despite the marvelous records that have been established by the Wright brothers to comply with the government specification, Orville Wright in his trial flights at Fort Meyer, soon to begin, will be compelled to meet certain conditions that are wholly new and untried. The endurance trial in which the aviator accompanied by a passenger will be required to remain in continuous flight without landing for one hour carrying sufficient fuel for a flight of 125 miles has already been accomplished by Wilbur Wright. It is the speed trial, however, which imposes the hardship.

The rough hilly country surrounding Fort Meyer is what is causing Orville Wright some uneasiness. No previous flight over an uneven country has been made by a heavier-than-air machine.

The aeroplane can only be guided by a straight and level line with the earth and if the level rises and falls beneath it is presumed that the aviator will naturally follow the unevenness of the terrain. As the energy required to go up is not balanced in any degree by a downward flight, the fall and rise of the machine will greatly retard its speed.

The vagaries of the air must also be taken into consideration.

"Captain Thomas Baldwin told me that the country to the west of Fort Myer is the least uneven," said Orville Wright, yesterday, "and I am going to examine carefully to determine its advantages over the country lying to the south towards Alexandria. As we must fly over trees I would prefer a country which is heavily wooded, with intermittent open fields, rather than one where the trees are sparse and scattered where a landing would be difficult. There is no need of taking unnecessary risks."

TODAY'S HEAT

The Highest Reached This Year

Hot?

Yes; it's hotter than yesterday, or at least at noon today the registering thermometer at the Boston & Northern waiting room in Merrimack square showed three degrees higher. Yesterday, which was a roaster, the mercury shot up to 93 in the shade, but at noon today the quiet liquid had reached the 96 mark and it was a case of "going up."

Old Sol was on to his job early this morning, and when the alarm clock sounded at 5 and the workers arose to dress they had that sticky feeling which is indicative of what they might expect during the day.

People who had occasion to be on the streets during the day kept on the shady side as much as possible, for to walk a few minutes on the other side of the street meant that your collar would wilt and the perspiration would flow.

The poor hard working horses also got theirs, for in the most cases the animals were devoid of protection to their heads and some unhumane drivers were careless enough to leave their beasts standing in the sun for from five minutes to an hour.

People living in the tenements in the congested districts of the city felt the heat probably worse than anyone and yesterday and today were hard days on the infants.

While there was a number of minor prostrations during the day, there was but one of a serious nature which required treatment at a hospital. While James Vasit was at work in the Lowell Machine shop he succumbed to the heat and was removed in the ambulance to the Lowell hospital.

JAS. McMANMON

Town Treasurer of Dracut Resigns

Town Treasurer James McManmon has sent in his resignation to the selectmen, and the selectmen and several of Dracut's most prominent citizens and heaviest taxpayers are after him to reconsider his action and withdraw the resignation.

Mr. McManmon has been a valued and highly esteemed public official in Dracut for nearly a decade and the entire town will regret his withdrawal.

Mr. McManmon has resigned as the result of a change in the matter of bonds going with his position. Since he was first elected selectman Mr. McManmon has furnished a big personal bond and is prepared and willing to furnish a personal bond of any size at any time. But last year an article was inserted in the warrant calling for the bonding of the treasurer by a surety company in the sum of $20,000. In Billerica, Carlisle and in fact in all other towns where the treasurer's bond is furnished by a surety company the town pays for the bond and hence when the matter came before the town meeting last year Mr. McManmon himself had it amended to $10,000, stating that the original amount was needlessly large and would entail too much expense on the town. The amendment was passed, and Mr. McManmon supposed that Dracut, like all other towns, would meet the expense of the surety bond. When he was called upon to pay for the bond himself he decided to resign, as the office of treasurer demands much work from the incumbent and the salary is only $250 per year, half of which would probably be taken to pay for the bond. Mr. McManmon was willing to furnish a $10,000 personal bond, but this was not acceptable and hence his resignation. The resignation will be considered at a special town meeting next Monday night.

DAUGHTER BORN

To Queen Victoria of Spain

LAGRANJA, Spain, June 22.—Queen Victoria gave birth to a daughter at 6.25 a. m. today.

When it was seen last night that the accouchement was imminent the members of the royal family, the premier and a number of high court personages were hastily summoned to the palace.

The birth of a princess is particularly pleasing to both the king and the queen as they had hoped that this child, the third, would be a girl. The first two children are boys, Prince Alfonso, born May 10, 1907, and Prince Jaime, born June 23, 1908. The eldest, the heir to the throne, is fair like his mother, but he has the protruding lip of his father, a pronounced characteristic of the Spanish Hapsburg. The second son on the other hand is dark complexioned and looks the real Spaniard. He was named after Jaime, the Conqueror, king of Aragon, as a compliment to the province of the Catalonia which formed part of the ancient kingdom of Aragon.

Prince Alfonso although only two years old is very precocious and popular. He drives two small donkeys about the palace gardens and when out riding with his nurse never fails to salute with his little hand at the side of his head all the passers-by who notice him.

Queen Victoria of Spain is a daughter of the late Prince Henry of Battenburg and Princess Beatrice, daughter of the late Queen Victoria. She was married to King Alfonso of Spain May 31, 1906.

The mother of the king and the mother of the queen were at the latter's bedside. The booming of great guns announced the birth to the people and rejoicing thereafter was general. Half an hour later the king accompanied by the mistress of the robes, his face beaming with joy at the happy deliverance of the queen in fulfillment of their wish for a daughter, proudly presented the infant to the dignitaries assembled in the antechamber. The baby is a blonde.

The king in commemoration of the event has signed the pardon of several prisoners and reduced the punishments for a number of others.

If you want help at home or in your business, try The Sun "Want" column.

MONEY TO LOAN

NOTES OF SALARIED PEOPLE and others bought without security, easy payments. Offices in 66 principal cities. Don't be deceived by misleading advertisements, investigate actual terms of others, then save money by trading here. D. H. Tolman, Room 48, 45 Merrimack st.

MONEY
—AT—
One Per Cent

Do you have small outstanding bills? If so, come to us, and we will be pleased to furnish you with money to pay them off at One Per Cent Per Month, returnable in small instalments to suit your ability.

LOANS

made on short notice without publicity to salaried people, merchants, teamsters and others. Pianos and furniture a specialty. If not convenient to call, write or phone, and we will have our representative call on you.

Merrimack Loan Co.
Room 3, 81 Merrimack st.
Hours: 8 a. m. to 6 p. m.; Monday and Saturday until 9 p. m.

The Problem Solved

We have devoted much time, energy and thought to perfect a plan whereby those in need of ready money can be accommodated at short notice in a strictly private way, and upon such conditions that it will be easy to repay.

OUR METHOD

Of doing business is right up to the minute, and so simple that everyone can fully understand every little detail.

FIGURE UP

the total amount of your small bills and come to us and we will advance you enough money to pay them all off. You will then have but one place to pay, and can do it in small weekly payments to suit your income.

LOANS FROM $10.00 UP.

National Loan Co.
CALL, WRITE OR PHONE 1934
40 CENTRAL STREET
Over Marks' Tailoring Co.
Open 8 a. m. to 6.30 p. m.; Monday and Saturday until 10 p. m.

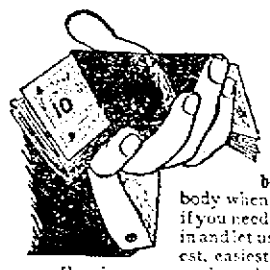

LOANS
$10.00 and upwards
ANY REASONABLE AMOUNT

Merchants, Companies, Corporations and Banks borrow money. Everybody borrows from somebody when in need. Now, if you need any money come in and let us explain the easiest, easiest and best system of loaning money to housekeepers and others that has ever been attempted. No advance charges or annoying investigations.

Call, write or phone 2168
American Loan Co.
AGENTS.
Room 10, Hildreth Bldg.,
45 Merrimack St.

WESTFORD MAN

Gets Contract for Paving Block

The continuation of the block paving in Middlesex street from Garnet street to the depot was begun this morning. The contract for the paving blocks has gone to H. E. Fletcher & Co. The contract was awarded to Pallip P. Connors at $1.21 a yard, but, by agreement satisfactory to all concerned he turned it over to Fletcher & Co., of Westford, who will supply the blocks at that figure.

Small blocks are to be used and the first shipment arrived yesterday. Mr. Putnam said this forenoon that he expected to lay about 16,500 yards, which would mean about 500,000 blocks.

BANDITS GOT $5000

GREEN BAY, N. D., June 22.—Two armed bandits entered the night office of the United States Express Co at 2 o'clock this morning and compelled the man in charge to open the safe. They obtained $5000.

LIVING IN RETIREMENT

MADRID, June 22.—According to the Imparcial, the pretender to the Spanish throne, Don Carlos, who is now living in retirement at Varese, Italy, is suffering from cerebral paralysis

LEGAL NOTICES

COMMONWEALTH OF MASSACHUSETTS. Middlesex, ss. Probate Court.

To all persons interested in the estate of Emma M. Price, late of Nashua in the County of Hillsborough, and State of New Hampshire deceased, or in the personal property hereinafter described, and to the Treasurer and Receiver General of said Commonwealth.

Whereas, John W. Robinson, appointed executor of the will of said deceased, by the Probate Court for the County of Hillsborough, in the State of New Hampshire, has presented to said Court his petition representing that as such executor he is entitled to certain personal property situated in said Commonwealth, to wit:

Deposits and interest in the following savings banks all situate in Lowell, in said County of Middlesex. Deposit of $500 and interest Merrimack River Savings Bank. Deposit of $500 and interest in City Institution for Savings. Deposit of $500 and interest in Central Savings Bank. Deposit of $500 and interest in Lowell Institution for Savings. Deposit of $500 and interest in Mechanics Savings Bank. Deposit of $100 and interest in Washington Institution for Savings; and praying that he may be licensed to receive or to sell by public or private sale on such terms and to such person or persons as he shall think fit—or otherwise to dispose of, and to transfer and convey such shares and estate.

You are hereby cited to appear at a Probate Court to be held at Cambridge, in said County of Middlesex, on the twenty-fifth day of June, A. D. 1909, at nine o'clock in the forenoon, to show cause, if any you have, why the same should not be granted.

And said petitioner is ordered to serve this citation by publishing the same once in each week, for three successive weeks, in The Lowell Sun, a newspaper published in Lowell, the last publication to be one day at least before said Court, and by delivering a copy of said citation to the Treasurer and Receiver General of said Commonwealth fourteen days at least before said Court.

Witness, Charles J. McIntire, Esquire, First Judge of said Court, this seventh day of June, in the year one thousand nine hundred and nine.

W. E. ROGERS, Register.

COMMONWEALTH OF MASSACHUSETTS. Middlesex, ss. Probate Court.

To the heirs-at-law, next of kin and all other persons interested in the estate of Edward Flood, late of Lowell, in said County, deceased.

Whereas, a certain instrument purporting to be the last will and testament of said deceased has been presented to said Court, for Probate, by John H. Burke, who prays that letters testamentary may be issued to him, the executor therein named, without giving a surety on his official bond.

You are hereby cited to appear at a Probate Court, to be held at Cambridge, in said County of Middlesex, on the twenty-third day of June, A. D. 1909, at nine o'clock in the forenoon, to show cause, if any you have, why the same should not be granted.

And said petitioner is hereby directed to give public notice thereof, by publishing this citation once in each week, for three successive weeks, in The Lowell Sun, a newspaper published in Lowell, the last publication to be one day, at least, before said Court, and by mailing post-paid, or delivering a copy of this citation to all known persons interested in the estate, seven days at least before said Court.

Witness, Charles J. McIntire, Esquire, First Judge of said Court, this ninth day of June, in the year one thousand nine hundred and nine.

W. E. ROGERS, Register.

COMMONWEALTH OF MASSACHUSETTS. Middlesex, ss. Probate Court.

To the heirs-at-law, and all other persons interested in the estate of Etta B. Whitman, late of Lowell, in said County, deceased.

Whereas Helen A. Carr, administratrix of the estate of said deceased, has presented to said Court her petition for license to sell at private sale, in accordance with the offer named in said petition, or upon such terms as may be adjudged best, the whole of a certain parcel of the real estate of said deceased for the payment of debts, and charges of administration, and for other reasons set forth in said petition.

You are hereby cited to appear at a Probate Court to be held at Cambridge, in said County, on the seventh day of July, A. D. 1909, at nine o'clock in the forenoon, to show cause, if any you have, why the same should not be granted.

And said petitioner is ordered to serve this citation by delivering a copy thereof to each person interested in the estate fourteen days, at least, before said Court, or by publishing the same once in each week for three successive weeks in The Lowell Sun, a newspaper published in Lowell, the last publication to be one day, at least, before said Court.

Witness, Charles J. McIntire, Esquire, First Judge of said Court, this twenty-first day of June, in the year one thousand nine hundred and nine.

W. E. ROGERS, Register.

MISCELLANEOUS

DRINK GLORIA for health, sold everywhere.

LIMBURG, chimney expert. Chimneys swept and repaired. Residence, 1124 Bridge st. Tel. 945.

MOTHERS—Resi-Cu Destroyer 50¢ lice on children, and all animals; cures dandruff and itching scalp; prevents falling hair; harmless. 25c only at Falls & Burkinshaw's, 318 Merrimack st.

LAWN MOWERS SHARPENED, badges and door plates made to order at Harry Gonzales, 128 Gorham st. Tel. 982-2.

SITUATIONS WANTED

SITUATIONS WANTED chambermaids, chamber and table maids, by competent girls. 231 Gorham st., or Association Home, 15 West Fourth st.

GENERAL HOUSEWORK wanted by a respectable woman. Inquire 181 Appleton st.

WORK WANTED for boy. Good scholar, strong and willing to learn most any kind of work. Office work preferred. James McCann, 93 Jewett st.

YOUNG MAN wants to learn trade, willing to go out of city. Can furnish good references. Inquire 459 Lakeview ave.

HELP WANTED

ELDERLY WOMAN wanted to take care of three children. Call 1027 Gorham st. after 6 p. m.

MEN TO LEARN BARBER TRADE—Anyone can learn. Only few weeks required. Wages after first month, $12 to $18 weekly guaranteed graduates. Write for catalogue. Moler's Barber College, 207 Bowery, New York City.

AN EXPERIENCED DRESSMAKER wanted. Mrs. P. Strauss, 145 Chelmsford st.

AN ALL-AROUND GIRL wanted at 469 Central st. A small boarding house.

GOOD PLUMBER wanted who can put in toilets in factory, according to inspectors' requirements, and work factory hours. Address Plumber, Sun Office.

AN ALL-ROUND GIRL wanted at take care of three children. Call 1027 Gorham st. after 6 p. m.

HAND PULLERS wanted. Good pay, steady work. Kimball Bros. Shoe Co., Manchester, N. H.

YOUNG MAN wanted to work in store. Apply at 474 Merrimack st., Frye & Crawford Drug Co.

YOUNG GIRLS wanted to learn to cut their own dresses by the tailors' rule, made easy for dressmakers. Princess dresses cut and fitted, also dresses made over and gentlemen's clothes repaired by M. J. Graves, 149 East Merrimack st.

Twisters
WANTED
APPLY MOORE SPINNING COMPANY,
North Chelmsford, Mass.

REAL ESTATE FOR SALE

TWO TENEMENT HOUSE for sale, six and seven rooms, pantries, baths, hot water, set tubs, fine piazza, good store room, excellent conditions and location, crackerjack bargain. Several more good new trades in two tenements near East Merrimack, Pleasant, Rogers, Bridge, Read, West Sixth, Exeter, School, Butterfield, Fletcher, Third, Fourth and Fifth avenues, Westford, Liberty, Bellevue, Shaw, Chelmsford, Smith, Gorham, Court House, Central, Lawrence and Moore sts. Large list of cottages all parts of city, some fine cash trades, and several on easy payments. A few very fine investment propositions in stores and tenement property. M. J. Sharkey, Insurance and Real Estate, 22 Central st., room 25. Open Saturday and Monday evenings. Tel. 2329-3.

NICE COTTAGE on Bartlett st. for sale; also four tenement block in Navy Yard; number of two-tenement houses in all parts of city. Building lot on Moody st. Inquire of John McMenamin, 312 Merrimack st.

AN IDEAL COTTAGE on C st., with seven rooms, hot and cold water, bath, pantry, set tubs and large veranda which is entirely around the cottage, two carriage sheds and stable with stalls for four horses and large lot of land, for sale, small amount down will be accepted and the remainder can be paid as rent. For further particulars apply John A. Finnegan, Undertaker, Davis Square. Tel. 2427-1.

8-ROOM HOUSE for sale. All modern improvements; terms easy. Inquire 536 Rogers st.

FOR SALE

Near Shaw Hosiery, good 6-room house and land. This is your chance for a home. Cheap and easy terms. Price only $850

Near School st., a nice place for little money, 7-room house with all improvements, this is a bargain and must be sold as the owner is leaving town.

1½ miles from Merrimack so., good 8-room house, in first class repair, large garden, all planted with peas, beans, corn, potatoes, cucumbers, etc. This is your chance for a home. Parties leaving town and will sell cheap.

A nice place near Pine and Westford sts. 8 room house with improvements, large lot of land. Price..$2050

A cottage house of 6 rooms near Appleton st., must be sold at once. Price $800

G. L. HUBBARD
Telephone 2163 44 Central st.

WANTED

SINGLE HORSE MOWING MACHINE in good running order wanted. E. L. Coombs, Wilmington.

SMALL CHILDREN wanted to board. Address Mrs. Chas. J. Grover, Lowell, Mass., R. F. D. 2, Opp. Kenwood station.

WANTED—A baby to board in a desirable home. Address B. B., Sun Office.

TWO YOUNG GREEK MEN, of good character, would like to have board and room in a private English family where they could have a little conversation to learn English. Good home wanted. Address G. P., 472 Market st.

CHILDREN and INFANTS wanted to board in country. Third house past city line, Gorham st.

SMALL 5-ROOM TENEMENT wanted not far from the trading center of the city for a family of two people. Address X. Y., Sun Office.

BOARDERS and ROOMERS wanted at the Columbia, 179 Middlesex st.

TWO SMALL CHILDREN wanted to care for by the week. Address Mrs. Williams, R. F. D., No 2, Lowell, Mass.

LOST AND FOUND

DOG LOST, on Cabot st., black and white; collar, no name. Reward for return to 414 Moody st., Delphine Meunes.

LOCKET and CHAIN lost June 16, between Butterfield, Mt. Vernon and Varney sts. Return to 117 Butterfield st. Reward.

GREEN CHATELAINE WATCH and CHAIN lost at the graduation exercises of the Edson school Friday afternoon, inside, or in the vicinity of the school. A reward will be offered for its return to 33 Cady st.

SUM OF MONEY in bills lost between Church, Tyler and Charles sts. Return to New England Steam Laundry, Fred Doherty. Reward.

B. C. O'NEILL
Painter, Glazier, Paperhanger and Waitener
64 Summer St.

C. E. SPONY
Ladies' Hair Dressing Parlors
All kinds of hair work manufactured. Scalp treatment, chiropody, electric face massage, shampooing and manicuring. We buy hair combings. Hair goods and cords on sale. 324 Merrimack st., room 2.

Will Paper Your Room for $2.00

We will paper your room, furnishing the paper and border to match, and hang the same in a first class manner for $2.00. Inside and outside painting, whitewashing, etc. Will cheerfully give an estimate on any work you intend to have done.

BAKER
The New Racket Phone 1073-4
503 MIDDLESEX ST.

TO LET

3-ROOM TENEMENTS to let, with bath, at 318 Middlesex st. Apply to Henry Miller & Son, 7 Merrimack st.

5-ROOM TENEMENT to let at 402 Central st. Rent $16. Apply to Henry Miller & Son, 7 Merrimack st.

STORE TO LET at 95 East Merrimack st., suitable for bootblack, etc.

FURNISHED ROOMS and suite, suitable for light housekeeping, to let. Apply 6 Stackpole st.

6-ROOM TENEMENT with bath, set tubs, range and curtains, to let. Ten minutes' walk from Merrimack sq. Rent $15. Apply to Henry Miller & Son, 7 Merrimack st.

6-ROOM COTTAGE to let on School st. Rent reasonable. Inquire G. W., Sun Office.

7 ROOM UPSTAIRS TENEMENT to let at 60 Tyler st. Inquire of Geo. H. Walker, 216 Central st., Care Bartlett & Dow.

UPSTAIRS FLAT OF 5 ROOMS to let. Modern conveniences, bath, hot water. Rent $14. 204 South st. Inquire at cottage in the rear.

TENEMENT OF 5 ROOMS, pantry, good repair, large yard, low rent. 132 Jewett st. Inquire on Premises or 25 Shedd st.

PLEASANT FURNISHED FRONT ROOM with bath and cool for summer, to let. Use of telephone. 53 Third st.

MODERN 5-ROOM FLAT, all new, to let at 282 Moody st. on the third floor. Telephone 1698-3.

LARGE 4 ROOM TENEMENT to let first floor, at 964 Middlesex st. G. P. Walker.

4-ROOM TENEMENT, to let, hot and cold water, bath, good repair, on Somerset st. Inquire Staples Bros., School street.

FURNISHED FRONT ROOM to let. Inquire 126 Appleton st.

SMALL TENEMENT to let. Entirely separate. Three minutes' walk from post office. Inquire 178 Charles st.

TENEMENT OF 5 ROOMS in the rear of 366 Concord st. to let. Rent $7.

5-ROOM TENEMENT to let in good repair on Brooks st. Inquire Staples Bros., School st.

UPSTAIRS TENEMENT of 6 rooms to let, piazza, coal shed, all modern improvements. Rent $14. 40 Whipple st.

NEW 4 AND 5 ROOM FLATS to let on Elm st., $6 and $7 per month. Inquire Jos. Flynn, 50 Elm st., or Flynn's market.

SEVERAL 4 ROOM TENEMENTS, extra pleasant and clean. Best of neighbors and kind treatment. None but clean, honest people need apply. Geo. E. Brown, 79 Chestnut st.

FURNISHED or UNFURNISHED rooms to let for light housekeeping. Steam heat, electric light. 75 East Merrimack st.

TENEMENT OF 6 ROOMS with bath and pantry, hot and cold water, to let at 134 Pleasant st.

STORE TO LET cor. Broadway and Willie st. Inquire O'Brien's drug store.

FLAT OF 5 ROOMS, bath and set tubs, to let. Inquire of J. Shaw, cor. Branch and Nichols sts., or tel. 487-13.

FURNISHED ROOMS to let at 207 Appleton st.

FLATS WITH 5 ROOMS, to let, hot and cold water, bath room, electric light, all modern conveniences, 177 Stackpole st., near Alder st. Apply 348 High st.

SUITE OF ROOMS in the Harrington building, to let. Three splendid rooms with large front room on Central st. Inquire at The Sun Office.

TO LET

Suite of rooms in The Harrington building, 52 Central street, especially adapted for dress-making.

Three large rooms fronting on Central street. Inquire at The Sun office.

SPECIAL NOTICES

WE WILL PAPER YOUR ROOM with neat, up-to-date wall paper for $1.75. Call or send postal for samples. H. J. McCarthy, 641 Broadway.

FAMILY CLOTHING of all kinds repaired, by Mrs. M. J. Greaves, 149 East Merrimack st.; also lessons in cutting and fitting. Dressmaker and tailoress.

MME. AURA, Scientific palmist and clairvoyant will be here Mon., Tues., and Wed. of this week at 19 Hurd st.

YOU MUST MAKE MONEY if you buy either restaurants, variety stores, lunch rooms, grocery and meats or lodging and boarding houses now for sale by M. J. Sharkey, 22 Central st. Open Saturday and Monday evenings. Tel. 2329-3.

FISHERMEN take notice, fresh picked worms for sale at Harry Gonzales, 128 Gorham st. Telephone 982-2.

IF YOU'RE LOOKING for a home to buy in the city or country, and you want a bargain, go to G. L. Hubbard, 44 Central st.

CROSS AWNING & SIGN CO., manufacturers of Swing Bed Hammocks, $3 complete. Tents for sale and to rent. 215 Dutton st. Tel. 1313-2.

THE SUN IN BOSTON—The Sun is on sale every day at both news-stands of the Union station in Boston. Don't forget this when taking your train for Lowell.

FOR SALE

YOUNG LADY'S and LITTLE GIRL'S BICYCLES for sale, $3 and $2 each; also large, strong rocking horse, $3. Some 3½ and 4½ ft. pickets and posts, nearly new. 528 Westford st.

STORE FOR SALE doing $100 business a week. $500 buys it. Party leaving city. J. W. Bruce, 267 Central st., room 37.

BOARDING HOUSE for sale cheap. Good location. Address B. H., Sun Office.

COMBINATION BILLIARD and POOL TABLE for sale, latest pattern, double set rails, only perfect cues, made by Brunswick Balk Collender Co., Boston. Inquire Dr. J. V. Pepin, 352 Merrimack street.

HENRY F. MILLER SQUARE PIANO for sale, made expressly for owner. Apply 252 Appleton st.

BLACK HORSE for sale, 1250 lbs., sound and sure worker, $85. Black mare, 1300 lbs., $150. Good clever driving mare, 900 lbs., $85. A good mule, 1100 lbs., $75. Rear 88 Franklin st.

MAGEE KITCHEN RANGE, also a Victor Oak Parlor stove, both practically new, for sale. Call evenings, 573 School st.

BICYCLE IN FIRST CLASS CONDITION for sale. Will sell cheap if sold at once. Call at 495 Pawtucket st., between 6 and 8 evenings.

LODGING HOUSE, 11 rooms. All furnished, on Merrimack st. for sale. Inquire 815 Merrimack st.

HATS TRIMMED for 50 cents, shapes on frames for 75c and $1.00. 755 D. B. Murphy, 1 rear 19 So. Whipple st.

READING MATTER FOR CAMPERS—Novels, stories and books for sale cheap at Merritt's Book Store, 577 Middlesex st.

SUMMER RESORTS.

IF YOU WANT A PLEASANT ROOM for a day or week at Revere Beach, write or call at The Massachusetts House, 122 Boulevard, Revere Beach, Mass.

THE LOWELL SUN

JOHN H. HARRINGTON, Proprietor

SUN BUILDING, MERRIMACK SQUARE, LOWELL, MASS.

Member of the Associated Press

THREE DOLLARS PER YEAR. TWENTY-FIVE CENTS PER MONTH

The sworn daily average circulation of The Lowell Sun for the year 1908 was

15,956

Sworn to by John H. Harrington, proprietor, Martin H. Reidy, business manager, and Alfred Pilotte, pressman, of The Sun, before me, January 1, 1909. J. JOSEPH HENNESSY, Notary Public

This is by far the largest average circulation of any newspaper in Lowell.

THE DUTY ON HIDES.

In spite of the efforts to have hides admitted free of duty the Aldrich bill provides for a duty of fifteen per cent. which appears to be laid specially for the benefit of the beef trust. The consumers who will have to pay a higher price for shoes are apparently left out of the question. The Aldrich bill seems to give little comfort to anybody except the organized combines that have been in Washington to use their influence in pushing up the rates.

WET DOWN CONGESTED DISTRICTS.

Now that the intensely hot weather is at hand the practice of former years might be followed in having the fire department wet down some of the streets in the congested districts. The residents of these districts suffer greatly from the heat, and if the streets were wet each day the benefit to the people would be very great. The fire department can do this so easily that the cost of the water is the main expense. That is a slight matter in view of the benefits to be derived from its use.

HIGH SCHOOL GRADUATION.

The showing made by the graduates of the high school last night was very creditable. The work of last year has undoubtedly been very successful, and Principal Irish has reason to be pleased with the results. The large number of graduates shows how vast is the work that is being done at the high school. The commercial course is a particularly successful department of the school. It affords a training in the principles of commercial business and is very desirable for those pupils who intend to engage in business after leaving the school.

FOR A SANE FOURTH OF JULY.

Camden, N. J., claims the credit of inaugurating a safe and sane method of celebrating the Fourth. The city council of that city has been working on such lines for some years. One form is to have a great day for the school children with games, concerts, entertainments and speeches. Another is a historical parade followed by fireworks. The craze for firecrackers and other small explosives has been overcome and the aftermath of accidents as a result is lacking.

We do not expect that these methods will be copied to any great extent by other cities so difficult is it to overcome an established custom, however dangerous. But ultimately we expect that the annual slaughter on the "Fourth" will be prevented gradually though it may be, but yet effectively, by firmness on the part of the authorities throughout the country in repressing the noise and whatever is dangerous to the participants.

DEMAND FOR MILL OPERATIVES.

The Springfield Republican has the following:—

"The American Wool and Cotton Reporter of Boston estimates that new textile mill construction in New England this year will equal fully $60,000,000—an amount far ahead of what is common, while the south's new textile construction for the year is placed at $25,000,000. Where the skilled operatives are coming from to man this enlarged equipment is presented as a serious question, and a demand is made for the modification of our immigration laws. 'Within a year,' it is said, 'Massachusetts alone will need 15,000 to 20,000 new mill workers.'"

It is plain that they cannot be imported, for skilled operatives do not cross the ocean to find work. The demand, however, will cause an influx of immigrants from Europe, and they will be employed in the mills to learn. That is the only way that such a demand can be met.

The great trouble with such a scheme is, that the thousands brought in to meet the demand when all the mills are running full force, are liable to get out of work whenever a slackness comes. The difference in the number employed in a city like Lowell when the mills are rushing and when they are slack is probably about ten thousand. Thus operatives coming to a mill city have to take serious chances. To come in large numbers from abroad they injure themselves and the city in which they settle with such risks ahead.

PLAY-GROUNDS FOR CONGESTED DISTRICTS.

The Play-ground association of Providence has taken up the movement for slum play-grounds in the congested districts. The aim is to provide as far as possible play-grounds in the hearts of the congested districts, something to afford a breathing place for the poor people that are pent up in the thickly settled districts in cities large and small.

The movement is one that should receive the attention of every park board in the country. The Lowell board has had it in contemplation for some time and has gone so far in that direction as to gather a collection of photographs of suitable spots through the city for such play-grounds. The idea is fast spreading that a large number of small parks is better than a small number of large parks. The axiom has come from England—a paraphrase of Wordsworth's noted lines—that "the child without a play-ground is fatter to the man without a job." There may be more truth in that statement than is generally supposed.

Every city has its congested districts where the children suffer, especially in hot weather. For the relief of such children, for the purpose of throwing some sunshine into their lives the parks are a good investment for any city. With this idea in mind the work of park boards might well start by relieving the congested districts first and then developing the system outward until there are parks enough for all public play-grounds for those who need them and breathing places for young and old.

PEOPLE OF NOTE

The middle of next month Bath in England is to have a historical pageant, and the New York town of Bath has been asked to send its most beautiful young woman to represent it. The choice, made through votes cast by the residents of the New York Bath, called for by the president of the village, has fallen on Miss Eva Helmanan. It is the desire of the old country Bath to have every municipality in the United States and Canada of that name represented by its most beautiful woman at this pageant.

The New York Times describes an iceless refrigerator for use of poor families, devised by Miss Winifred Gibbs, cooking teacher and dietitian on the staff of the Society for improving the condition of the poor. It is designed to do away with the use not only of the icebox, but ice itself. Miss Gibb's refrigerator consists of tubs into which sawdust is packed. Whatever is needed to be kept cool may be packed in the sawdust in bottles or tin boxes and the temperature will be maintained for at least three days exactly as when placed in the refrigerator. The sawdust will prevent outside heat from reaching the receptacle inside. The refrigerator is intended particularly to keep milk cold as when delivered by the milkman. Evidently care must be taken that the things are cool when put into the sawdust.

Mrs. Isabella McCosh wife of the late president of Princeton university, has just celebrated her 92nd. birthday J. W. Alexander has just finished a portrait of Mrs. McCosh, which he has given to the university.

General Edward S. Bragg of Wisconsin, who will always be remembered for the phrase in his speech seconding the nomination of Grover Cleveland at the Chicago convention in 1892, when he said, "We love him for the enemies he has made," was one of the speakers at the recent twentieth anniversary of the consecration of Bishop Grafton of Fond du Lac. General Bragg was a resident of the parish long before Bishop Grafton's time, and he told of the first Episcopal church service he attended there over a wagon shop, when there were five persons present and but two prayer-books, one of which was a gift to the general from his mother. One of the features of the occasion was a congratulatory telegram from Secretary of the Navy Meyer, who was a member of the Church of the Advent in Boston when Dr. Grafton was its rector.

"The real Boston," says one of the characters in Robert Grant's "The Chippendales," "is bounded on the north by Harvard college, on the east by the dome of the state house and the Boston common, on the south by the Boston Art Museum and the west by Mount Auburn cemetery, and on the northeast by the Associated Charities and on the southwest by the Boston Symphony orchestra."

A memorial hall, which is to be erected at Peoria, Ill., by the Grand Army of the Republic, will be known as Greenhut Memorial hall. J. B. Greenhut of New York has contributed $10,000 of the $15,000 required for the purpose, and the hall will bear the name of his father, who had a good war record. He enlisted at Chicago as a private on April 12, 1861, and was the second man to be enrolled in that city. His term of service was to have been two years, but he was discharged on April 22, 1862, because of gunshot wounds received at the battle of Fort Donelson, in February of that year. He re-entered the service as a captain when restored to health, and took part in the battles of Fredericksburg, Chancellorsville and Gettysburg, and was commissioned by the governor of Illinois to erect the monument at Gettysburg showing where the 82d Illinois took part in the battle. Later he served on the staff of General Hooker.

Miss Mary Evans, M. A., Litt. D., a Mount Holyoke graduate, has resigned as president of Lake Erie college, Painesville, O., after 40 years of service. Miss Vivian Blanche Small, associate professor in the Latin department at Mount Holyoke, has been chosen as her successor. Miss Small was graduated from Mount Holyoke in 1896 and received the master's degree from the university of Chicago in 1905. As head of Mead hall for two years and as assistant secretary for several years of the National Alumnae association, she has had training in executive work.

TRUE'S ELIXIR

The Best Worm Medicine

For children and adults. Purely vegetable. In use since 1851. Reliable stomach remedy and laxative.

35 cts., 50 cts., $1.00—At all dealers

Allan Line "Royal Route"

SHORTEST, SMOOTHEST AND MOST PICTURESQUE

Montreal and Quebec to Liverpool, Glasgow and Havre, via the majestic St. Lawrence river, affords three days' sailing in sheltered seas, through almost indescribable grandeur of scenery. Palatial turbine steamers, swift non-vibrating and oderless. Route especially recommended to delicate or timid persons. Rates moderate. Illustrated booklets sent on application.

Denis Murphy, 18 Appleton Street
H. & A. Allan, 110 State St., Boston

ELECTRIC AND COMBINATION FIXTURES

At Manufacturer's Prices

—AT—

DERBY & MORSE'S

64 Middle Street, Lowell, Mass.

JAMES E. O'DONNELL

ATTORNEY-AT-LAW

Hildreth Building. Lowell, Mass.

DR. HOLBROOK'S 2 CO DAY POWDERS.

FOR HEADACHE AND NEURALGIA ABSOLUTELY SAFE

ST. THOMAS' SALVE

—FOR—

Piles, Old Sores and Skin Diseases

—FOR SALE—

At All Up-to-Date Drug Stores

THIRTY-FIVE CENTS

Fresh Clams Every Day

At the Lowell Inn. Fresh fish direct from the Boston wharves. Lobsters fresh from the traps. Meats fresh and wholesome. Call and see us LOWELL INN, busiest place in Central street.

JOHN J. O'CONNELL

FUNERAL DIRECTOR,

Telephone Connection

1010 Central St. Davis Sq.

Coal, Wood and Coke

The best that money can buy at rock bottom summer prices.

Telephone your orders here, where your trade will be appreciated.

JOHN P. QUINN

Gorham and Dix Streets.

Telephone 1160 and 2480. If one is busy, call the other.

VICTIMS OF HEAT

Two Persons Died in Boston

BOSTON, June 22.—Two deaths, three serious cases of prostration at the hospitals and fully a dozen other cases treated at drug stores and physician's offices, was the result of the hottest day of the year in Boston yesterday. Officially the mercury rose to 88 degrees, but in the streets it was hovering in the 90's with scarcely any breeze blowing, and the day was full of discomfort to those obliged to exert themselves.

Mrs. Jane Owen, aged 80 years, and Andrew Garry, aged 35 years, were the victims.

KILLED BY HEAT

CENTRAL FALLS, R. I., June 22.—Prostrated by the heat, Bernard Coleman liquor dealer here, died yesterday. Coleman was 47 years old and leaves two sons.

The temperature was 86.

$400,000 LEGACY

WILL GO TO YALE WITHOUT CONTEST

NEW HAVEN, Conn., June 22.—It is officially stated at the office of the Yale university treasurer that the agreement with the relatives of Frederick C. Hewitt of Oswego, N. Y., of the class of 1858, as to his legacies is final, and that there will be no contest in the courts. Under the arrangement as made, Yale will inherit $400,000. The legacy will go to Yale without restriction and ranks among the largest ever made to Yale.

CUTICURA CURED CHIEF OF POLICE

Canadian Officer Poisoned by Weeds—Eczema Developed and Legs Became Scaly—Ankles were Very Sore and Itchy—For Weeks He Could Not Wear Shoes.

FREED FROM ITCHING BY CUTICURA REMEDIES

"I have been successfully cured of dry eczema. I was inspecting the removal of noxious weeds, it being part of my duty, from the edge of a river and was constantly in the dust from the weeds. At night I shook out my trousers and cleansed my limbs, but felt a prickly sensation. I paid no attention to it for two years, but I noticed a scum on my legs like fish scales. I could scrape it off, and yet I did not attend to it until it came to be too itchy and sore and began getting two running sores. My ankles were all sore and scabby and I could not wear shoes. I had to use carpet and felt slippers for weeks. I was then on particular police duty and was compelled to be on duty. I got a cake of the Cuticura Soap and some Cuticura Ointment. In less than ten days I could put on my boots and in less than three weeks, though on duty all the time, I was free from the confounded itching. I tell you frankly that Cuticura saved me from what the doctors called a bad leg. Capt. George P. Bliss, Chief of Police, Morris, Manitoba, Mar. 20, 1907, and Sept. 24, 1908."

For Baby's Bath

Cuticura Soap has Become the Mothers' Favorite.

Warm baths with Cuticura Soap and gentle anointings with Cuticura Ointment, most soothing of emollients, preserve, purify and beautify the skin, scalp, hair and hands of infants and children and, assisted by mild doses of Cuticura Pills, afford the most speedy, grateful and comforting treatment for torturing, disfiguring eczemas, rashes and every form of itching, scaly, crusted humor of the skin and scalp. Guaranteed absolutely pure.

Cuticura Remedies are sold throughout the world. Potter Drug & Chem. Corp., Sole Props., Boston.

ATTORNEY WISE

Is Probing the Sugar Trust

NEW YORK, June 22.—The federal grand jury in New York city has taken up the investigation of the American Sugar Refining company, its action being based on the $3,000,000 loan made

HENRY A. WISE

by the trust to Adolph Segal of Philadelphia, formerly president of the Pennsylvania Sugar Refining company. The case is in the hands of United States District Attorney Henry A. Wise, one of the shrewdest and ablest men in the government's legal department. He has recently been in conference with George H. Earle, receiver of the Pennsylvania company, who forced the American company to a settlement with the smaller corporation.

LONE BATHERS

Lost Clothing at Long Pond

A good story is told of two Lowell vacationists at Long Pond. They got up at sunrise yesterday to enjoy a swim in the pond and without delay they doffed sweaters, pants and sneakers which were left in a boat at the water's edge. Arrayed in scanty bathing suits they proceeded to create a panic among the fish in the pond and reveled in the delightful coolness of the crystal lake for over an hour. A

TWO LONE BATHERS WHO LOST THEIR CLOTHES FOR A WHILE.

refreshing breeze came up that sent a white of waves over the surface of the lake. At length they decided to go to the boat and dress; but on reaching the spot the boat and their clothing were nowhere to be found. They would gladly have sent a wireless message to Lowell reading "C. Q. D.," for both gentlemen are versed in the telegraphic code, but they were far from the clicks of the ticker and could not communicate with their boarding house by telepathy. They concluded some hobo camping in the woods had a settle and stole their clothing. With heavy hearts, but lighter attire than formerly, now much bedraggled in appearance, wended their way along the rustic path and down the road, discovered. While hurrying along they encountered a farmer with his wife driving to town and were the recipients of hard and horrified glances respectively from the good man and his spouse. The quarters were reached at last and presentable clothing donned.

Hours passed by and still the mystery of Long pond remained unsolved. Loud and varied were the maledictions heaped on the heads of the hobo fraternity in general. While thus engaged some of the occupants of the house were happening to glance toward the further shore of the pond, discovered a crew quietly lying at rest on the waters and containing the missing articles.

It had drifted from the shore while the bathers were engaged and stopped on the other bank where it had remained until discovered.

SCHWAB RETURNS.

NEW YORK, June 22.—Charles M. Schwab, president of the Bethlehem Steel corporation, returned from a trip to Europe today on the steamer Kaiser Wilhelm II.

Putnam & Son Co.

166 Central Street

Panama Hats

Of a quality not to be found in most stores. Soft and pliable, bleached by the best handler of Panamas in the country, and finished without being "loaded" with white earth. Small, medium and full shapes ..... $5 to $15

Sennets are the smartest hats of the season, in sailor shape—a splendid collection of Sennets—coarse and fine braids, in correct shapes. American or imported English Sennets, from...$1.50 to $3.50

Split Yacht Sailors, in the newest shapes...$1.00 to $3.00

Curl Brim Milan and Java Braids, in small and medium and full shapes..$1.00 to $4.00

Summer Shoes

Hanan's Shoes, for men who wish for the best shoes manufactured. Splendid style and perfect comfort—russet or black.....$5.00 and $6.00

Fine Shoes, in young men's smart styles and in conservative shapes. Russia leather, tan willow calf and all black leathers.....$3.00 and $4.00

Tennis Shoes, white, for $1.25

Tennis Shoes, of Russet leather with rubber soles, $3.00

Some Higher Cost Low Shoes to be closed out—all broken lots of tan and russet leather, gun metal and patent colt. Most of these in sizes 7 to 9—sold for $3.50 and $4.00, now marked to sell for $2.50

Boys' Low Shoes, in tan and black. The same attractive styles as we show for young men.....$1.25 to $2.50

Boys' Sneakers, in white, black or tan canvas, 55c to $1.00

A STEEL BRIDGE

Over Canal in Cabot Street Favored

The committee on streets met last night, gave hearings to several petitioners and voted to recommend a new 40 foot steel bridge over the canal in Cabot street.

Alderman Connors, who, in the absence of Alderman Badger, presided at the meeting, objected strenuously to a new steel bridge. He believed that a reconstructed wooden bridge would serve every purpose.

The motion for a new steel bridge, however, was offered by Councilman Ganest and the committee voted to recommend it with permanent paving at a cost of $5000. Alderman Connors was the only one to vote against the proposition.

The committee instructed the chairman to present to the aldermen the list for 1909 of the streets which are to be watered by the city. Councilman Flanagan spoke in favor of the watering of Dummer street from Market street to Broadway. The committee voted that the superintendent of streets be instructed to water Dummer street between the points mentioned by Mr. Flanagan.

The petition for edgestones and curbing in Perry street was argued. There was one remonstrant. The committee had already voted to recommend block paving if the abutters would pay for the curbings. The remonstrant was a representative of the Middlesex company. He stated that the company had a frontage of 200 feet on the street and was opposed to the proposed improvements.

There were no remonstrants to a petition to discontinue the watering of a portion of Dover street.

The petition for curbing, concrete sidewalks and macadam street covering in Bowden street was well represented. There were some remonstrants and a great deal was said on both sides.

There was one remonstrant to the petition for the watering of Powell street.

A representative of the Wyman Exchange property asked privilege of erecting supports on the sidewalk in Central street for glass and metal margins over the main entrance to Wyman's Exchange.

There were no remonstrants to the petition for the watering of Varnum avenue from the end of the car line, neither were there any remonstrants to the petition for edgestones and concrete sidewalks in Osgood street.

The petition for edgestones and a first class gravel road in Bowden street was granted, without, however, including that portion of it for concrete sidewalks.

All the other petitions presented at the hearings were granted excepting that praying for the discontinuing of the watering of Dover street. This petition was laid on the table.

Adjourned at 10.25.

WON BY KEENE'S HORSE.

NEWBERRY, England, June 22.—The juvenile selling of 103 sovereigns for two-year-olds, distance five furlongs, was run here today and won by J. R. Keene's Coronal. R. M. McCreery's Accuracy colt was second and the French Penny colt third. Twenty-four horses ran.

PINEAPPLES

FOR CANNING NOW

Killpartrick

Merrimack Square

Residence Tel. 1911. City Hall Garage Tel. 1362

Sight Seeing, Club Parties, Weddings, Local or Out-of-town Parties taken out at short notice by

Mercier, "The Automobile Man"

Two 1910 Stevens-Duryea Seven Passenger Touring Cars, 54 H. P. Fully equipped with all modern accessories. Competent Chauffeurs. Reasonable Rates.

EDMOND H. MERCIER, 141 Cabot Street, LOWELL, MASS.

COAL

The Satisfactory, Dependable, Worth-the-Money Kind

LIVINGSTON

15 THORNDIKE STREET

HUSBAND IS DEAD

Wife is Dying and Murder is Charged

WOODSTOCK, Vt., June 22.—Late last night Sheriff Thomas of Windsor county arrived here at the jail in an automobile with Francesco Gimmellaro, 31 years old, of Boston, in a dying condition charged with murder.

Gimmellaro arrived in this country from Italy on March 25, and this is his third trip to this vicinity to kill a fellow Italian, it is alleged.

Gimmellaro accomplished his purpose last evening at Plymouth, a small settlement a few miles distant from this place, it is charged. He is said to have stabbed his man to death.

The murdered man was married and the battle was a sensational one, happening, as it did in the centre of the little settlement of only a few houses and one store.

Sheriff Thomas said that Gimmellaro crept upon his victim, who was working in a field with his wife and attacked him unawares and stabbed him to death.

The wife of the victim went bravely to the aid of her husband, and she was frightfully stabbed by Gimmellaro and is tonight believed to be dying at the farmhouse where she was employed. Physicians were attending her.

On the way over to the jail here from Plymouth and while in the custody of Sheriff Thomas, Gimmellaro attempted suicide by slashing his throat with a sharp knife. All that it was possible for him to do was done by Sheriff Thomas to prevent the prisoner from bleeding to death, and he was landed here at the jail alive, but in a desperate condition. Physicians are now attending the dying Italian and it is hoped to save his life.

All that it is possible to learn tonight of the cause of the killing is that it is the result of an old vendetta which was begun by the families of the murderer and his victim in Italy many years ago. The murdered man and his wife are alleged to have been hunted by Gimmellaro for several years in Italy before they came to America, and that he followed them to this country. There is a rumor of black hand agents, but it is not believed by the authorities that this affair is any more than a personal one.

A STATEMENT

ISSUED BY NATIONAL TUBERCULOSIS ASSOCIATION

On account of the present agitation concerning the possible danger and detriment of locating a tuberculosis sanatorium or camp near an inhabited dwelling or valuable property, the National Association for the Study and Prevention of Tuberculosis issues a statement today, which shows that in the majority of cases such an institution has a beneficial effect, not only upon the sale of property, but also upon the health of the community.

In a recent investigation conducted by the National association, 87 institutions located in 22 different states in all parts of the country were considered. According to information received from sanatorium superintendents, real estate dealers, and various disinterested parties, 67.5 per cent. of these tuberculosis sanatoria have had a favorable influence upon surrounding property, and have been a benefit to the community in which they were located.

In the case of 23, or 62.2 per cent of the institutions, the presence of the sanatorium helped to increase the assessed valuation of surrounding property. In only one instance has property decreased in value, and there it was due to ignorance of the facts. In 22 out of the 37 cases, the presence of a sanatorium has even been helpful in the recent sale of land, and in only four places has any detrimental effect on sales been shown. In 51.3 per cent of the cases, residents have been attracted to the community by the sanatorium, and in only three localities have residents been repelled.

Some examples show the increase in the value of surrounding property. In the vicinity of a sanatorium in Portland, Ore., land has more than doubled in value in three years, and is in demand close to the sanatorium. At Aiken, S. C., property in the neighborhood of the local sanatorium has increased 400 per cent since the institution was built. At Hebron, Me., surrounding property has increased 20 per cent as a direct result of the presence of a tuberculosis sanatorium. A similar effect upon land values has taken place in other towns, such as Luzerne, Pa., Liberty, N. Y., Saranac Lake, N. Y., Pittsford, Vt., Mt. Vernon, Mo., and Silver City, N. M. At Asheville, N. C., vacant lots near one of the sanatoria in that city, sell at four times their price in 1900, and those farther from the institution but nearer the city are less valuable. Not a single instance was reported where the presence of a tuberculosis sanatorium, camp, or dispensary in a large city has had a detrimental effect on the value of surrounding property.

The courts of Massachusetts, North Carolina and Virginia have decided that a tuberculosis sanatorium is not a menace to the health of a community, and that it does not decrease the value of land in its immediate neighborhood.

The presence of a tuberculosis sanatorium has been a benefit also to the farmers in its vicinity from the fact that it affords a market for their produce, and gives more work to the unemployed. The merchants, too, have testified that the sanatorium is a stimulus and help to trade.

The tuberculosis sanatorium has been of value to the community in the raising of health standards. In almost every city or town where such an institution has been opened, public spitting has decreased, more windows have been opened, and greater cleanliness in life has resulted.

For these reasons, the National Association for the Study and Prevention of Tuberculosis declares that instead of being a menace, a tuberculosis sanatorium may be regarded as a benefit to any community in which it is located, whether city or country.

Don't Take a Risk on Silk Gloves

Kayser silk gloves have a guarantee in each pair, and every dealer fulfills it.

If they are not satisfactory, you get a new pair.

Don't take a risk, for inferior gloves cost just as much as the Kayser.

In Kaysers you get a pure silk fabric, made in our factory—a weave that wears.

You get perfection in finish and fit.

You get our double tips. Behind every glove that has "Kayser" in the hem there is 25 years of experience. Accept no glove without it.

"The Kayser"

Short Silk Gloves 50c, 75c, $1.00, $1.25

Long Silk Gloves 75c, $1.00, $1.25, $1.50

Patent Finger-Tipped Silk Gloves

JULIUS KAYSER & CO., Makers NEW YORK

THE SAMPLE SHOE SHOP CO.

T. A. PINE, Treasurer.

Wier Building, 212 Merr'k St. 2nd Floor, Over Miley-Kelman's

NOW OPEN

WALK SHORT FLIGHT OF STAIRS

OUR MOTTO—Walk a flight and save a dollar, these are tight money times. THREE THINGS worth your while when considering the purchase of shoes.

Selling Economy, Quality and Fit

We are located on second floor where RENTS are LOW—that's ECONOMY. Our shoes are factory samples—that's Quality. Our salesmen are the most experienced in their line—That insures the good FIT. We refund money if purchase is not satisfactory. THE ORIGINAL AMERICAN SAMPLE SHOE SHOP CO.

REMEMBER OUR PRICES at $2.00 and $2.50 a pair, for styles sold elsewhere at $3.00, $3.50, $4.00 and $5.00.

Other stores at 496 Washington Street, Boston; 74 Boylston Street, Boston; 126 Washington Street, Salem. All our stores up one flight.

YALE AND HARVARD CREWS TRAINING FOR RACE OF JULY 1 AND THEIR COACHES

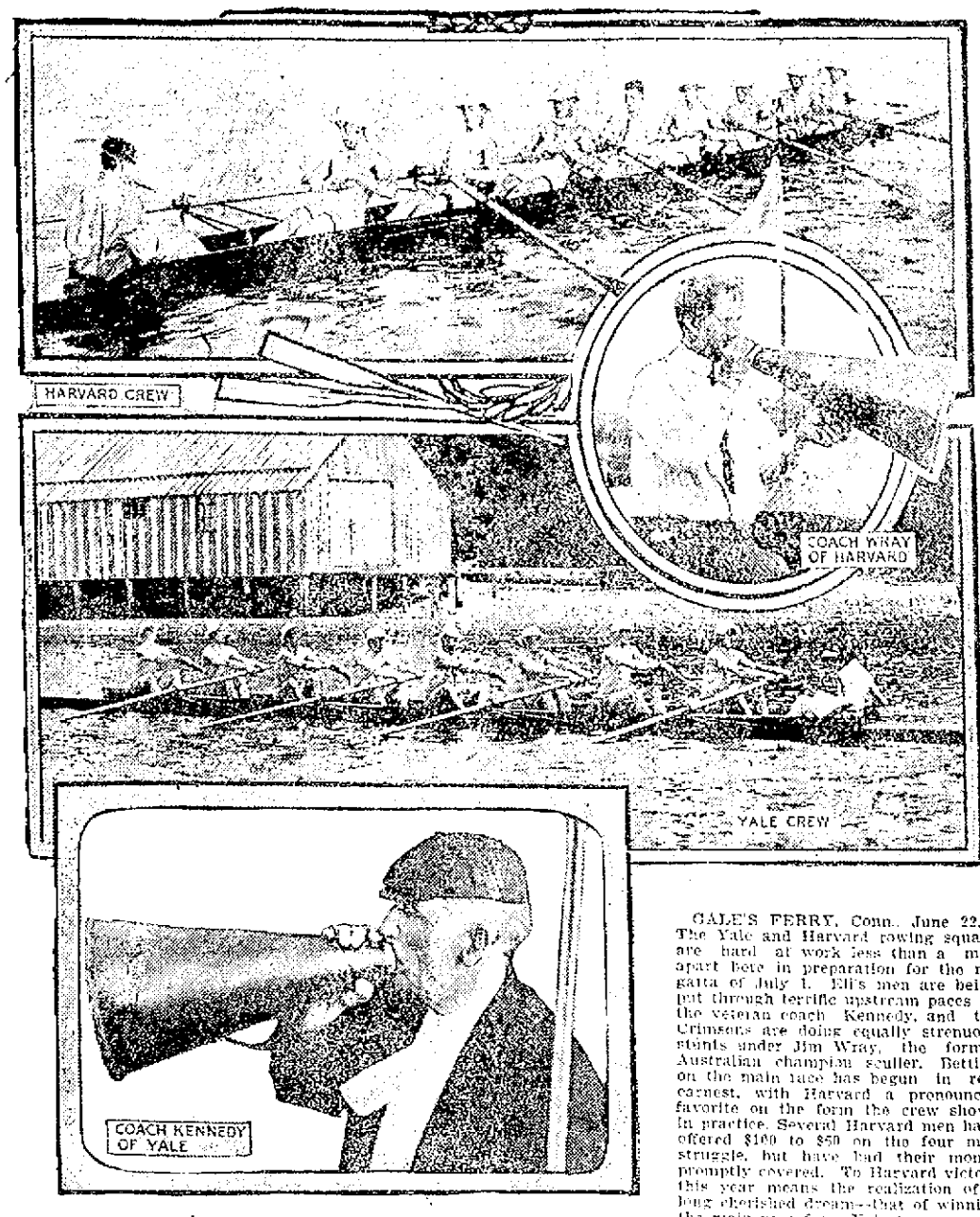

GALE'S FERRY, Conn., June 22.—The Yale and Harvard rowing squads are hard at work less than a mile apart here in preparation for the regatta of July 1. Eli's men are being put through terrific upstream paces by the veteran coach Kennedy, and the Crimsons are doing equally strenuous stints under Jim Wray, the former Australian champion sculler. Betting on the main race has begun in real earnest, with Harvard a pronounced favorite on the form the crew shows in practice. Several Harvard men have offered $100 to $50 on the four mile struggle, but have had their money promptly covered. To Harvard victory this year means the realization of a long cherished dream—that of winning the main race from Yale two years in succession. Harvard victories from Yale have been rare. Since 1884 the Crimson crews were successful in only 1891 and 1899 till 1906, when Yale oarsmen began to collapse. Noyes, 6, fainted in the race that year. In 1908, Griswold, the Yale stroke, succumbed and Harvard again won. This year the fond hope of proving the first Harvard crew to win the second consecutive race from Yale has been an inspiration to Captain Eliot Cutler and his men, and the present crew, if it wins, will be known in Harvard rowing history as a record breaker. The United States treasury department has arranged for the revenue cutters Gresham, Mohawk, Androscoggin and Acushnet to patrol the course at New London during the race.

WHALE KILLED

In a Battle With Sword Fish

BOSTON, June 22.—A remarkable fight between monsters of the sea was witnessed by the passengers and crew of the steamer Esparta, which arrived here from Port Limon, Costa Rica, yesterday. The thrilling battle occurred south of Nantucket south shoals lightship between a whale and another great fish believed to be a sword fish. The whale was vanquished.

The whale was the only one of the two fighters visible to the passengers and crew. The great fish lashed its tail violently, churning the water into a mass of foam, while it was believed to be attacking the sword fish with its teeth. Several irregular plunges appeared to indicate successful lunges by the fish beneath, and finally the great whale was seen to throw its massive bulk clear of the water and sink from sight. The water for a considerable distance about was dyed over with blood, and it was believed the whale had received a mortal wound.

GREAT GREETING

To be Extended the Archbishop

BOSTON, June 22.—The executive committee having charge of the arrangements for the reception to Archbishop O'Connell on his return from Rome met last evening in the rectory of the cathedral.

It was decided that the executive committee will meet the archbishop at the wharf in Charlestown when the Romanic arrives next Monday.

No tickets will be necessary for the public either at the religious services at the cathedral in the morning, or at the civic ceremonies at Mechanics building at night. A small space will be reserved for the church and state dignitaries who will be present as invited guests.

The executive committee will meet at Mechanics building next Sunday afternoon to lay out the hall for the civic exercises. Mechanics building will be decorated in an elaborate manner. The cathedral will also be decorated both inside and out.

The [illegible] which is being prepared for the celebration will contain information pertaining to the appointments to the career of Archbishop O'Connell.

[illegible] will be sent from every city and town in the archdiocese [illegible] expected that [illegible] will be in Mechanics building on the evening of the reception.

The [illegible], it is agreed, will not accompany [illegible]. But will try to get [illegible] who arrive early will get the seats.

TO DEDICATE ORGAN.

The [illegible] organ which the William [illegible] of New York has erected in the cathedral of St. Augustine, Florida, is a grand [illegible] of the class of [illegible] was dedicated [illegible] Thursday. There will be a [illegible] by a [illegible] Strauss, [illegible] Pittsburg, [illegible] Shell Prelude and Fugue for [illegible] by Prof. Joseph N. Asmus, [illegible] of music and organist at the academy of [illegible] sung. The organ is built by the Hall Organ company of New Haven, and is a remarkably fine instrument. It is a large two-manual organ with all the modern appliances. The dedication is at 3 o'clock.

THE MICHIGAN

SUSTAINED INJURIES WHILE OFF CAPE COD

WASHINGTON, June 22.—Injuries sustained by the new battleship Michigan, in grounding recently off Cape Cod, Mass., during her official trials, will delay the delivery of the big ship to the navy department only two or three weeks.

Upon her being dry docked at Philadelphia it was found that several of her propeller blades were slightly bent at the ends and the plates of her bottom also were indented a little. The weight of the heavy battleship on the sand also bent several of her bottom frames. These will have to be taken out, and replaced, and the bent plates will have to be straightened. She will be delivered to the government, however, several months ahead of her contract time.

MRS. CROSSMAN

HAS WON HER SUIT IN PART AT CAMBRIDGE

Judge George F. Lawton of the Middlesex probate court at East Cambridge has filed a partial decree in the separate support case of Alice K. Crossman, daughter of ex-Mayor J. M. W. Hall of Cambridge, now of Newton, against her husband, Fred A. Crossman of Springfield, Mo.

The court has ordered the petitioner be given the care and custody of her three children, Alfred Hall Crossman, 15, Mortimer Blake Crossman, 12, and Ruth Crossman, 8. The decree prohibits Mr. Crossman from imposing any restraint on the personal liberty of Mrs. Crossman, who is now making her home with her father at Newton.

Regarding the question of an order of the court, relative to the support of the petitioner and the maintenance of the children, Judge Lawton reserves his finding for further consideration.

Mrs. Crossman charged that respondent was cruel and [illegible] and [illegible] and also threatened to take the children away from her.

FOR BABY'S SAKE USE Comfort POWDER

Then his skin will be free from itching, chafing, scalding, rashes, and all soreness. The original and best baby powder.

Be sure you get "COMFORT" POWDER. See with Baby's Food and Trained Nurse.

14 Men Painting Signs

CAN YOU BEAT IT?

KIMBALL SYSTEM

Lowell

THE "WHITE WAY"

Proposition Was Discussed by Appropriations Committee

At a meeting of the appropriations committee held last night the proposition of a "white way" for Lowell was discussed. John Hammewell of the Lowell Electric Light company was present and explained what the proposition meant. He said that it meant about 100 poles located at regular intervals from city hall to the depot, through Merrimack, Central and Middlesex streets. Each pole would have four lights of special make and the cost, approximately, would be about $9000. Mr. Hammewell had a plan which showed in detail the location of the new poles.

The joint order to borrow $20,000 for the purchase of new fire apparatus and fire house fittings was taken up. This order was sub-divided; $5500 for an auto combination for Warren street, $5200 for a new truck for the Centralville fire station; $700 for a hose wagon; $5250 for a new engine and $3350 for furnishings and repairs.

The items were considered separately and the proposition for an auto combination passed without a dissenting vote. When it came to the question of $5200 for a truck Alderman Gray said that an apparatus just as good could be purchased for $4800. Councilman Kearns said he would like to save $400, but the committee on fire department and Chief Hosmer had recommended the $5200 truck and he allowed that Chief Hosmer ought to know what is wanted.

Alderman Dexter was in favor of repairing the old engine in Gorham street. He said it could be repaired to do the service just as well as a new engine. It was stated that a concern which makes a business of repairing fire apparatus had offered to put the engine in first class shape for $2375.

Then came the question of new hose and Alderman Gray kicked. Chief Hosmer has recommended a certain kind of hose and Mr. Gray didn't understand why that certain kind should be purchased. "There seems to be too much Hosmer to this whole thing," said the alderman.

After further discussion Alderman Dexter offered a motion to the effect that $17,000 be appropriated instead of $20,000 to be apportioned as follows:—$5500 for auto wagon; $5200 for truck; $2375 for repairs of old engine; $600 for hose wagon; and $3325 for furnishings and repairs. The motion was seconded by Councilman Davis and passed, the vote being Alderman Dexter and Councilman Davis and Jewett in favor and Councilman Kearns and Chairman Gray against.

The discussion then turned to the Livingstone park matter. Chairman Gray stated that in company with Councilman Davis he had secured prices on the Livingston land and the total would be $12,000. Councilman Davis offered a motion that the sum of $12,000 be appropriated for the purchase of the land. The motion was not seconded and the matter was laid on the table until the next meeting. Adjourned.

INDIAN CHIEF

Veteran Sioux Warrior Killed by Train

BOSTON, June 22.—The body of old Chief Plenty Horses, the veteran Sioux warrior, who, next to the famous Sitting Bull, was perhaps the most dreaded Indian chief in the west, was shipped from Boston last evening to Wounded Knee, S. D., where the burial will take place, probably next Sunday, with Indian rites.

Chief Plenty Horses, bowed down with the weight of 75 years, who donned his war paint in the early '70's, met his death in a very matter-of-sort way, according to Indian tradition. The old chief was run down and killed by a shifting engine in the Back Bay freight yards early Sunday morning while the show he was with was boarding trains enroute to Lynn.

He displayed his wonderful nerve and pluck, even when mortally mangled. He died a short while after his arrival at the City hospital, but his last moments were made easier by the presence of his squaw, Susie Little Elk, who promised the dying chief that his body should go to the "happy hunting grounds."

The body of the chief remained in the City hospital morgue all Sunday and the squaw and the dead chief's 7-year old son, Charles Plenty Horses, remained there for the greater part of the day. Yesterday noon the remains were removed to Ochs undertaking establishment on Dudley street, Roxbury, and the regalia of the office of Sioux chief, headdress and all, was placed upon him before the body was placed in the turquoise metallic casket.

THOMAS BURKE

Is Accused of Stabbing Laporte

NASHUA, N. H., June 22.—Joseph Laporte, a shoe worker, was stabbed and seriously hurt at the Junction last night and Thomas Burke, a Providence barber, is charged with doing the stabbing. Burke was arrested by Patrolman Frank B. Fletcher after an exciting chase through the railroad yards and around cars and engine in the dark.

About 1 o'clock Patrolman Fletcher encountered Burke and Laporte near the Hollis street railroad crossing at the Junction. They were arguing and the officer separated them. Burke disappeared and later Laporte started toward his home on Warren street. A few minutes later the patrolman heard a cry that "a man had been stabbed." Ordering the victim taken to a crossing tender's shanty, he started in the direction of the railroad station and captured Burke after a chase.

Laporte was stabbed in the right arm which had been raised to protect his body. He was taken to a doctor's office and after the wound was dressed, he was held as a witness. Burke, who is 41 years old, says his home is in Providence, and that he is a barber. In his pockets were found razors, razor strops and other articles used by barbers.

WOMEN'S POKER

Amazes the People of Chicago

CHICAGO, June 22.—Dr. [illegible] in this city [illegible] poker [illegible] to the fact that one of the women [illegible] Prominent [illegible] the committee [illegible] Service. The threat of one woman [illegible] from the [illegible] the names of those [illegible] to the social standing [illegible] are [illegible] aged.

The women poker players are said not to be members of any exclusively organized club, but have formed themselves [illegible] other requisites for membership than a well filled purse each night when the game starts.

Said one woman, wife of a man high in official position: "I was led into the game by accepting an invitation to a birthday party. There was a little poker playing. Afterward I was invited to a party in honor of another anniversary. There the play was high and I would have nothing more to do with the game.

"I don't think there are more than fourteen women concerned in conducting the game. Others are invited in from the outside. After they play a while they disappear and others take their places."

One story is told of a woman, wife of a board of trade member, who advanced $350 on diamonds of one player and who afterwards gave back the jewels at the tearful tale of the loser, mixed with the threat to make the story public. A husband has separated from his wife because of her losses at poker and divorce is threatened.

Entirely New Treatment

CORNS, BUNIONS, CALLOUSES

KEENE'S GLAD-PHEET

Over-night Remedy

Complete Treatment Plaster and Salve 15c, large size, 25c, at Druggists

OUR GUARANTEE: If there is any trace of corns, bunions or callouses on your feet after a trial of Keene's Glad-Pheet Remedy just return the money-back coupon (attached to package) and your money will be returned immediately.

FREE:—Send us names of three druggists who do not keep Glad-Pheet Corn Remedy and we will send you complete treatment free. Keene Co. Ltd., 35 Franklin st., N. Y.

WORMS

destroy the child's health, and make him sickly, peevish, and pale.

KICKAPOO WORM KILLER

proves whether or not he has worms. It's also the best child's tonic. Tastes like candy. Trial convinces. All dealers.

KICKAPOO MEDICINE CO., Oklahoma, O.

Brown Tail Moth Rash

And all itching diseases of the skin yield quickly to the soothing influence of

Lan-Mol

At all Druggists, 25c

DR. EDWARDS' DANDELION

TABLETS AND PILLS

A Miracle as a Blood Purifier

[illegible]

ELLINGWOOD & CO. Lowell, Mass.

I WILL BUY

Gold, Silver, Diamonds, Jewelry

[illegible]

HENRY G. [illegible], Jewelers' Broker, 373 Washington St., Boston.

LOCAL NEWS

Best of work at Tobin's Printery.

Undertaker Finnegan, Davis Sq. Tel.

When placing insurance consult J. F. Donohoe, Donovan building. Tel.

Teeth extracted and filled without pain by the Obtundine system of painless dentistry. Dr. Gagnon, 466 Merr'k st.

Mrs. James Ferris and daughter, Phoebe Hazel, of Union City, Indiana, are visiting at the home of Mrs. Ferris' father, William B. Moffatt.

Benjamin F. Smith of 102 Westford street received his degree of B. E. from the Northern university of Ohio last week. Mr. Smith completed the usual three years' course in a year and a half.

ROOMS TO LET

A suite of three nice rooms in the Harrington Building, 52 Central street, over T. C. Lee & Co's insurance offices especially adapted for dress-making parlors or other light business. Rent very reasonable to responsible parties. For particulars inquire at The Sun office.

FUNERAL NOTICE

McMORROW—The funeral of Mrs. Mary J. McMorrow will take place Wednesday morning at 8 o'clock from the home of her sister, Mrs. R. J. Anderson, 1035 Gorham street. Funeral mass of requiem at the Sacred Heart church at 9 o'clock. Undertakers M. H. McDonough & Sons. Friends are requested not to send flowers.

FORRESTALL—Wm. J. Forrestall, a former resident of this city, died Monday at Revere. Funeral will take place from the Middlesex street depot Wednesday afternoon at 2.15 J. F. Rogers in charge.

SACRED HEART

School Exercises at the Hathaway

The closing exercises of the Sacred Heart parochial school will take place this and tomorrow evening at the Hathaway theatre and a very attractive program is provided for those who attend on either night. Tomorrow evening the higher grades will receive their diplomas from the hands of the pastor, Rev. T. Wade Smith, O. M. I.

The program for tonight includes the presentation of the cantata "Esther," by young ladies of the parish under the direction of Mrs. Adelaide E. Muldoon. There will be a chorus of 40 Jews and 40 Persians, with about 40 Jewish boys and 40 Persian maidens. The arrangements for the presentation of this delightful cantata are quite elaborate. The scenic effects will be very fine and the musical program will be one of the rarest. Mrs. Muldoon has been training the choruses for some time and it is stated that she has obtained wonderful results.

Miss Susan Ryan will be the accompanist and Lavigueur's orchestra will assist in the performance.

CURTIN & SPILLANE
Plumbers, Steam and Gas Fitters
Estimates Cheerfully Given
26 ANDOVER ST. Tel. 2429

Baseball Tomorrow
SPALDING PARK
BROCKTON VS. LOWELL
3.15 P. M.

THEATRE VOYONS
—TODAY—
"The Reckoning"
TEN CENTS—THAT'S ALL

LAKEVIEW THEATRE
Opening of the season, Week Commencing Monday, June 21. Matinee Daily Commencing Tuesday, FLYNN STOCK COMPANY with
James Kennedy
In the Comedy Drama
"SHERIDAN KEENE"
A Story of the Secret Service. Prices, 10, 20, 30c. Mat., 10, 20c. Seats at Carter & Sherburne's Drug Store.

Trolley Excursions
Lowell to Revere Beach
Round Trip
50c
Including FREE admission to Wonderland.
Cars leave Merrimack sq. Tuesdays at 8.15 a. m. and 1.[illegible] p. m. Return leave beach at 5.15 p. m. Tuesdays, 5.45 and 8.45 p. m. Thursdays. Tickets at B. & N. St. R. Co's office.

STAR THEATRE
Merrimack Street Opp. City Hall
Talking Pictures, Vaudeville, Four Piece Orchestra; Singing Orchestra; Motion Pictures and Songs.
2 to 5. SEATS 5c 7 to 10

If you want help at home or in your business, try The Sun "Want" column.

213 GRADUATES

Continued

ern high school exists chiefly for the purpose of revealing the pupil to himself. Self reverence,—that golden balance between conceit and self-depreciation, follows close on self knowledge. Self control, the strongest quality of a strong man, follows after self knowledge and self reverence. Huxley says, the best result of an education is to make yourself do the thing you ought to do, whether you want to do it or not. To master yourself,—that is the great result of education for which these four years have been spent. "He that ruleth his own spirit is greater than he that taketh a city'—because he that ruleth his own spirit may take a city also.

"We live in a world in which law is fundamental. You cannot break a law of nature; but a law of nature defied will break you, without mercy. Herbert Spencer rightly says that the first requisite to success in life is to be a good, healthy animal. The music of life does not issue from jaded nerves, like 'sweet bells, jangled, out of tune and harsh.'

"To defy the laws of honesty in business or in politics means eventually the payment of the full penalty, dollar for dollar, ultimate loss of confidence and respect.

"To defy the laws of the spiritual realm means to kill the whole life.

"In the long run, the man who fails in life deserves to fail, because he has neglected the laws of wise conduct.

"No young man can be successful in life unless he can obey the great law of labor. The world owes no man a living, gives no man a living. Labor is not a curse, but a blessing. He who discovers, early in life, what he can do best, and then throws all enthusiasm and energy into the work of his choice, has already learned the secret of a happy life—to do the best work we can not as hirelings, but as willing artists. I hope this school has taught these graduates a higher ambition than to wish merely for an easy job. It is, however, honorable and sensible, for everyone to seek that congenial task—that tool which is fitted to his hand—which enables him to do the best that is in him. Some of the best men and women who have ever lived—those who have rendered the greatest service to humanity—have been late in finding themselves; but sometime or other he who would do the best work that is in him, must know himself; and to know himself, he must listen with perfect docility to the voice of nature that is in him."

The speaker referred to the need of resources with which to conquer the monotony of the work-a-day world. "Living is a larger word than livelihood. We must learn to live with ourselves for 70 long years. The boy or girl who has learned to pry into the secrets of nature has found a resource that will never fail him.

"I have heard on all sides, of the decay of the reading habit; that general reading, for pleasure, of serious works, is becoming one of the lost arts. Everyone ought to read the newspapers, and there are a few things occasionally, in the magazines; but any man who reads nothing but the newspapers and magazines is going to get a superficial judgment of men and things. All through American life, we are getting superficial; and I believe that the root of the whole matter is that the reading of books is passing out. Every one of us needs an interest outside of his life work, and if that interest is of an uplifting kind, so much the better.

"And finally, this high school should have equipped these graduates for intelligent and effective citizenship in a democratic state. There is no need to fire these young people with patriotism. No principle of human action throughout the country has so fired our enthusiasm as love of country. But there is another patriotism, of the honored, unnoted life. He is a true patriot also who, in times of peace, knows how to respect himself, his neighbor and his God; who proves his heroism not by his much shouting and his lust for public office, but by the clean, square democracy of his daily life; who sees his present, humble duty, and seeing, does it. America does need men who, in the stress of war, can die for her; but she needs more, the common, honest men, who knew enough to live for her. The call today is for the patriotism of peace, not war. The genius of America is not military, but civil. We are to determine whether democracy is a safe form of government. If the ship of state is scuttled and lost it will make no difference to the result, whether the havoc is wrought by a knave or a well meaning fool. Democracy is the most dangerous form of government on the face of the earth, unless the common citizens throughout our country have both intelligence and virtue. The great problems that face our future are partly moral, but far more, they are political, social and economic. The safety lies not in the clap-trap of demagogs, not in party lines, not even in stout and courageous hearts; but in brains that know how to get the facts and make an honest judgment from the facts. In other words, it lies in the education of the masses, and it lies nowhere else. The state is training brains, in order that they may be used for her welfare; in order that in public and private affairs, virtue and intelligence may be regnant throughout the land."

The Prizes Presented

At the conclusion of Dr. Chapin's address came the presentation of prizes offered by the Lowell Historical society. In presenting the prizes Solon W. Stevens said that the object of the society in making these gifts was to awaken in the mind of the scholars an ambition to know the history, the characteristics and the possibilities of Lowell as a city, also to awaken in the mind of the young graduates from the school an ambition to attain excellence, to express in good English the thoughts which they possess.

The judges who awarded the prizes were Rev. A. St. John Chambre, Harvey B. Greene and Philip S. Marden.

Principal Cyrus W. Irish announced the names of the Carney medal scholars and Superintendent Arthur K. Whitcomb, of the school department, made the presentations and also read the names of those who obtained honorable mention.

Scholarships Awarded

Supt. Whitcomb also announced two scholarships of $150 each, presented by the Lowell Harvard club to George E. Kimball, class of 1907 and Samuel K. Gibson, class of 1908.

Mr. Whitcomb said that the general practice of bestowing benefactions principally upon the private and the incorporated schools, does not prevail in Lowell. Men and women and organizations have given books, pictures and prizes of various kinds, through all the years since Lowell was a city. He voiced the thanks of the representatives of the public schools, and said that while all this has been given without solicitation, yet he wished to say that any man with millions in his pocket that he would like to dispose of, could put one of them in the public schools of Lowell and not waste a single dollar.

Diplomas Presented

The diplomas were presented by Mayor George H. Brown. His Honor told the graduates that they could only be successful by doing right. "If you expect to go through life, to travel on an academic reputation, you are going to be mistaken. Each of you is looking forward to going out into the world. If you expect to reach the top and be successful by traveling on an academic reputation, you will not be successful. You will only reach the top by hard work, by striving and by doing right. I did not even have the pleasure of graduating from the grammar school. Success did not come to me because I did not have it. But I have seen many that did have an academic education, that did not have the success that I have had, because I strove to do what is right. If you expect to be successful, work hard and do what is right. Be honest. Strive hard, work hard, be patient. Do not be impatient. You will not reach the top tomorrow or next week, or two years from now. But do what is right, and success will come to you."

The following is the list of graduates:

GRADUATES

Five Years' Course

George Edward Mahoney
Edward John McVey

Four Years' Course

Thomas Crundall Atkinson
Ralph Eastman Badger
Thomas Wilkinson Blades
Hammond Barnes
Joseph Paul Calnin
Fred Miller Cameron
Everett Oliver Coburn
Cedric Hamlin Collins
William Joseph Conley
Romeo Couture
Ray Putnam Dinsmore
Robert Abbott Donahue
Joseph Paul Donahue
Jack Anderson Dow
Fred John Emerson
Rufus Chester Field
Leo Raymond Foye
George Dorsey Freeman
Charles Bigelow Garmon
Samuel Kidder Gibson
James Henry Gilbride
Oliver Cushing Hall
James William Harrison
George Amos Hill
Eugene Sumner Hylan, Jr.
Laurence Malcolm Jackson
Oscar Eli Kelsey
James Edward Joseph Lynch
Paul Robert Manning
Thomas Francis Markham
Carleton Abbott Mixer
Arnold Wheeler Moore
Frederick Edward Morris
Percy Judson Munn
Leo Timothy Murphy
Waldo Emerson Murphy
James Edward McCoy
Arthur Morgan McEvoy
Jeremiah Joseph O'Neill
Harry Levi Peavey
Horace Seward Proctor
Charles Elmer Rollins
Harry Morse Sawyer
Philip Lawrence Scannell
George Frauris Seede
Franklin Fearing Spaulding
William Ransom Thompson
George Thorndike Trull
Clifford Almon Wells
William Whitman
Helene Rose Abels
Lavinia Adlington
Clara Louise Barnard
Ruth Mabel Barrett
Katherine Gertrude Boddy
Gertrude Elizabeth Brady
Mary Frances Carolan
Martha Fabyan Chadbourne
Florence Elizabeth Clark
Marion Hester Clogston
Geneva Mertice Coggins
Loretta Helena Comerford
Lucille Eugenie Comtois
Elizabeth Rebecca Connell
Mary Margaret Cowell
Mary Florence Cryan
Tessie Gertrude Curry
Esther Cutter
Irene Evelyn Dodge
Margaret Elliott
Ruth Mary Emberg
Alice Irene Farnan
Florence Elinor Fletcher
Sarah Pemberton Forbes
Marian Susan Foster
Louise Gibson
Beatrice Emma Gould
Henrietta Isabel Grady
Jennette Grant
Anna Pauline Guyton
Mabel Elizabeth Haggerty
Margaret Veronica Hansberry
Alice Esther Harrigan
Vera Frances Harris
Gertrude Lalia Harvey
Helen Hoagland
Helen Louise Hogan
Mae Agnes Hogan
Sadie Hopner
Ruth Howe
Genevieve Story Hunter
Helen May Hurd
Alice Beaumont Ingham
Helen Frances Jackson
Helen Louise Jacques
Bernice Adams Jones
Gertrude Theresa Keyes
Gladys Alice Kimball
Dora May Laflamme
Margheretta Dempsey Lennon
Annabelle Clair Lowney
Mary Annabelle Mack
Helen Gertrude Mitchell
Harriet Alice Morse
Beulah Agnes Macdonald
Grace Elizabeth McAllister
Isabel McIver
Lettie Roberta McMaster
Helene Mae O'Loughlin
Mary Elizabeth O'Neil
Lena Florence Parker
Agnes Genevieve Phelps
Etta Marion Phillips
Louise Read
Mary Josephine Reardon
Melissa Alberta Rolfe
Ruth Leighton Sawyer
Esther Adelaide Sanders
Mary Ellen Shea
Margaret Washburn Smith
Bertha Adella Spaulding
Agnes Louise Taisey
Laura Ella Thomas
Annette Marie Vigeant
Rachel Leonette Wallace
Adelaide Fiske Walsh
Agnes Lillian Walsh
Hazel Whitcomb
Ruby Irene Willett
Blanche Estella Winchell
Ida Relief Wing
Lena Woodworth
Kathleen Wright
Edith Lidwine Sullivan

Three Years' Course

Philip Thomas Bibeault
Raymond William Bowne
James Henry Breaker
George Edward Burrows
Ralph Franklin Canney
William Henry Carey
James Edward Cooney
George Augustine Dandy
Harold Eugene Dyer
Walter Farrell
Harry Horace Hacker
John Joseph Francis Handley
John Russell Harrington
George Franklin Kirby
George Augustine Kirwin
[illegible] Charles Omer Landry
Charles Bartholomew Lee
John Francis Leavitt
James William Maguire
Philip Joseph Theodore Maguire
Raymond Loren Pullen
[illegible] George Rivard
John Augustine Quinn
John Francis Rodgers
William Norman Scott
[illegible] Russell Smith
Henry Matthew Stein
Arthur Frederick Woodies
Ida Blanche Alexander
Helen Elizabeth Alway
Clara Ellen Bailey
Ina Mabelle Beardsley
[illegible] Gertrude Bolton
Marcella Catherine Brennan
Blanche Coolidge Burrill
Margaret Edith Carroll
Ethel Florence Chaney
Helena Josephine Connell
Mary Margaret Costello
Margaret Gertrude Cullen
Mary Ellen Dainton
Mary Magdalen Desmond
Natalie Catherine Donlon
Mary Catherine Dwyer
Gertrude Clara Earle
Mabel Genevieve Ecklund
Alice Mae Flemings
Margaret Winifred Mary Flynn
Hattie Eliza Fox
Clara Isora Gilman
Christabel Frances Gleason
Ethel Del Gordon
Jennie Louise Hartwell
Edna Marion Hogg
Helen Josephine Kirwin
Alice Ethel Mills
Isabel Henrietta Moir
Katherine Cecelia McArdle
Catherine Cecilia McCarthy
Annie Fortunate McKercher
Hilda Frances Noonan
Laura Mary Patnaude
Olga Elizabeth Pihl
Rose Verecunda Quinn
Frances Elizabeth Redway
Anne Louise Noyes
Belle Marion Robinson
Louise Rogers
Ruth Elizabeth Staples
Rowena Sturtevant
Mabel Mary Tansey
Florence Gertrude Taylor
Irene Thorne
Elizabeth Frances Tiffany
Mildred Susan Vinal
Dorothy Prentiss Webster

Special Ten-Day Offer
TO THE READERS OF THE SUN
This is the first opportunity ever offered you to purchase Morris Furniture at the wholesale factory price and on small weekly payments.
We Offer for 10 DAY SONLY This Handsome Guaranteed
Boston Leather Turkish Rocker $17.25
At Wholesale Factory Price of .....
No Cash Payment Down
50c Weekly until paid 50c
SENT ON APPROVAL
This large, luxurious rocker, entirely hand upholstered, full spring seat, back, arms and sides, filled with tow, cotton and hair, covered with guaranteed Boston leather, beautifully finished.

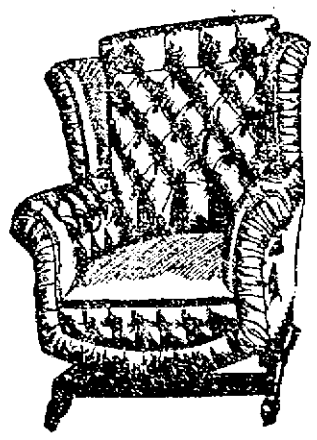

Freight Charges Allowed to Your Station. Mail Your Order Now.
MORRIS FURNITURE MFG. CO. 147 West 23d St., New York.
Enclose this advertisement with your order. Lowell Sun 6-22-09

PENCIL IMPRESSIONS ON A HOT DAY

A manufacturer's surplus stock of Fine Lawn and Gingham Jumper Suits and One-Piece Dresses, made to sell for $1.98, $2.49 and $2.98. Your choice of twenty different styles and colors
$1.35
Waists, good percale, light and dark colors, stripes, checks and polka dots and a few White Lawn Waists,
39c
The White Store
114—MERRIMACK STREET—116

PRESENTED TO KING.

LONDON, June 22.—Ambassador Reid was among the large number of diplomats who attended King Edward's levee at St James palace today. Thomas Nelson Page was one of the Americans presented to his majesty.

ABOUT GEM JUNIOR BLADES.

On and after July 1st the manufacturers of Gem Junior Safety Razors will discontinue exchanging Gem Junior blades. After that the price for a new set of 7 will be 35c instead of 50c as heretofore. If you have any dull Gem Junior blades bring them to us this month. Howard, the Druggist, 197 Central street.

LOCAL DENTISTS

Will Go to York Grove

The dental societies of Lowell, Lawrence and Haverhill are to enjoy an outing tomorrow at York club grove, near Groveland. A fine program of sports has been arranged and the principal feature of the day is an excellent dinner. It goes without saying that the fellow with the "pull" will have a good time. A ball game will be a feature.

MEXICAN MINE

WAS MISREPRESENTED, SAYS AMERICAN CONSUL

PARIS, June 22.—The French purchasers of stock in the Mexican mine in which Christopher King, American consul, as agent at Lille is interested, charge misrepresentation on the part of King, Arthur and Laurence Schell, American engineers formerly of California and King's brother-in-law, M. Landrieux. The defendants deny the charges and claim that the property is now being re-organized in the District of Columbia where it is incorporated, that everything is as represented and that it will ultimately pay. Mr. King's connection with the enterprise is limited. Charges were brought against him in court yesterday and then announced his intention of appealing to a higher court.

On Thursday, June 24th, We Will Hold a Large Furniture Sale at the Commission Rooms, Old B. & M. Depot, Green Street, Commencing at 1.30,
Consisting of a cherry sideboard, black walnut extension table, large center post handsomely carved and veneered, and 6 black walnut dining chairs, some silverware, iron bed, white dresser, commode and chair, upright piano, been in use about four months, large light oak sideboard, would make a nice piece for a boarding house or club room, 6 old-fashioned mahogany parlor chairs, 8 very handsome 9x12 Tapestry rugs, different patterns, several brass beds with National springs, one mission set consisting of table, chair and foot rest, 3 Colonial solid mahogany tables, would make handsome card tables, 3 brass costumer's, leather couch, large leather easy chair, brass bric-a-brac stand, 6 piazza chairs, about 50 yards of matting, lot of lace curtains, 2 square pianos, 2 organs, 3 oak office chairs, very handsome oak roll top desk, practically new, coffee mill and platform scales, a strictly up-to-date National cash register, recently cost $225 and has been used but two months, 17 traveling bags, large old-fashioned black walnut hall stand, lot of odd chairs, also the contents of a five-room house. Goods now on exhibition, open evenings. Call and examine goods and get their numbers; you will find it a great advantage when you come to the sale. No more goods taken, entries closed.

Lowell, Tuesday, June 22, 1909
A. G. POLLARD CO.
THE STORE FOR THRIFTY PEOPLE
New Fall Sweaters
1909-10 STYLES
Women's Coat Sweaters
AT SUMMER PRICES
We have just received a large shipment of new Fall 1909-10 Sweaters for our customers who wish to buy a SWEATER BEFORE GOING AWAY TO THE MOUNTAINS, SEASHORE, CAMPING or AUTOMOBILING.
We guarantee everyone of these Sweaters to be brand new, clean and absolutely fresh merchandise—the same styles that will be sold this fall.
A complete line of sizes from 34 to 44, in colors white, cardinal, oxford, tan, dark green and seal brown—prices ranging from
$1.98 to $7.50
CLOAK DEPT. SECOND FLOOR